

2010-11 COLORADO MEN'S BASKETBALL

GAME #29: 5/5 Texas Longhorns
(24-4, 12-1 Big 12)
Saturday, Feb. 25, 2:01 p.m. (MST)
Coors Events Center (11,043)



Television: Big 12 Network
(Altitude 2 Sports & Entertainment);
ESPN Full Court

Dave Armstrong (p-b-p), Jon Sundvold (analyst)

KKZN 760-AM: Mark Johnson (p-b-p), Chris Lewis (analyst)

Satellite Radio: Sirius 215/XM 231 (Texas Broadcast)

Series vs. Longhorns: Texas leads 14-8, has won six straight.
CU leads 5-4 in Boulder; Texas leads in Big 12 play: 13-5

2010-11 COLORADO SCHEDULE (17-11, 6-7 Big 12)

Date	Opponent (TV)	Result/Time
Fri. Nov. 12	IDAHO STATE (FSN RM)	W, 88-80
Tue. Nov. 16	at Georgia (FSN RM)	L, 74-83
Sat. Nov. 20	at San Francisco	L, 81-83 (ot)
Tue. Nov. 23	ALCORN STATE (FSN RM)	W, 91-51
Sun. Nov. 28	at Harvard	L, 66-82
Tue. Nov. 30	TEXAS-PAN AMERICAN (FSN RM)	W, 83-64
Sat. Dec. 4	^OREGON STATE (ESPNU)	W, 83-57
Wed. Dec. 8	COLORADO STATE (FSN RM)	W, 90-83 (ot)
Fri. Dec. 17	THE CITADEL (FSN RM)	W, 89-61
Sun. Dec. 19	LONGWOOD (FSN RM)	W, 104-59
Wed. Dec. 22	%vs. New Mexico	L, 76-89
Thr. Dec. 23	%vs. Indiana	W, 78-69
Wed. Dec. 29	MD EASTERN SHORE (FSN RM)	W, 92-65
Sun. Jan. 2	at Cal State Bakersfield	W, 85-73
Wed. Jan. 5	WESTERN NEW MEXICO (BUFFS TV)	W, 92-70
Sat. Jan. 8	*9/8 MISSOURI (Big 12 Network)	W, 89-76
Wed. Jan. 12	*at 21/20 Kansas State (ESPNU)	W, 74-66
Sat. Jan. 15	*OKLAHOMA STATE (Big 12 Network)	W, 75-71
Tue. Jan. 18	*at Nebraska (ESPN2)	L, 67-79
Sat. Jan. 22	*at Oklahoma (Big 12 Network)	L, 60-67
Tue. Jan. 25	*6/6 KANSAS (Big 12 Network)	L, 78-82
Sat. Jan. 29	*at Baylor (Big 12 Network)	L, 66-70
Tue. Feb. 1	*IOWA STATE (FSN RM)	W, 95-69
Sat. Feb. 5	*at 14/15 Missouri	L, 73-89
Wed. Feb. 9	*22/22 TEXAS A&M (ESPNU)	L, 70-73 (ot)
Sat. Feb. 12	*KANSAS STATE (ESPNU)	W, 58-56
Sat. Feb. 19	*at 1/1 Kansas (ESPN)	L, 63-89
Wed. Feb. 23	*at Texas Tech (TTSN)	W, 71-68
Sat. Feb. 26	!5/5 TEXAS (Big 12 Network)	2 p.m.
Wed. Mar. 2	!*at Iowa State (CTN)	5:30 p.m.
Sat. Mar. 5	*NEBRASKA	7 p.m.
Mar. 9-12	**Big 12 Basketball Championships	TBD

*-Big 12 Conference

**-Big 12 Championships (Sprint Center, Kansas City, Mo.)

%-10th Annual Las Vegas Classic (CBS College Sports Network)

^-Big 12/Pac-10 Harwood Series

!-ESPN Full Court (FSN RM) FSN Rocky Mountain

(TTSN) - Texas Tech Sports Network; (CTN) - Cyclone Television Network

Home Games in CAPS DATES AND TIMES ARE SUBJECT TO CHANGE

Men's Basketball Contact: Andrew Green

Office: (303) 492.3812

Cell: (720) 470.9780

E-Mail: andrew.green@colorado.edu

COLORADO PROBABLE STARTERS

Pos/No	Player	Ht	Wt	Yr	Hometown	PPG	RPG	APG
G 1	Nate Tomlinson	6-3	190	Jr.	Sydney, Australia	3.0	1.7	2.3
G 5	Marcus Relphorde	6-7	220	Sr.	Chicago, Ill.	11.2	4.2	2.3
G 10	Alec Burks	6-6	195	So.	Grandview, Mo.	19.4	6.0	2.5
G 11	Cory Higgins	6-5	180	Sr.	Danville, Calif.	16.2	3.5	2.4
F 33	Austin Dufault	6-9	225	Jr.	Killdeer, N.D.	7.8	4.4	0.7

OFF THE BENCH

G 2	Shannon Sharpe	6-1	200	R-Fr.	Corona, Calif.	2.3	1.3	1.3
G 21	André Roberson	6-7	195	Fr.	San Antonio, Texas	6.1	7.2	^1.4
G 24	Levi Knutson	6-4	200	Sr.	Littleton, Colo.	11.4	3.0	1.0

^ -steals

TEXAS LONGHORNS PROBABLE STARTERS

Pos/No	Player	Ht	Wt	Yr	Hometown	PPG	RPG	APG
G 3	Jordan Hamilton	6-7	220	So.	Compton, Calif.	18.8	7.5	2.3
G 4	Dogus Balbay	6-1	175	Sr.	Istanbul, Turkey	4.7	3.1	2.5
G 5	Cory Joseph	6-3	185	Fr.	Toronto, Ontario	10.8	3.8	2.9
F 1	Gary Johnson	6-6	238	Sr.	Houston, Texas	11.9	6.9	1.3
F 13	Tristan Thompson	6-8	225	Fr.	Brampton, Ontario	12.7	7.5	#2.3

#-blocked shots

QUICKLY: Colorado has matched their Big 12 Conference win total from a year ago (six) and their 17 wins are the most since winning 20 in 2005-06 • CU has won two of its last three games • The Buffs are 4-4 in single-digit Big 12 games • Cory Higgins will play his 123rd career game today tying the school record for most games played at CU. He ties Stephane Pelle (1999-2003) and Will Smith (1996-2000).

CU AT HOME: CU is 13-2 at home • With two more wins against Texas and Nebraska, the Buffs would set a school best with 15 wins at home in a season • All-time best is 14 victories accomplished twice (2002-03 & 2005-06) • Saturday's game against No. 5/5 Texas is sold out. It's the fourth sell out at the Events Center this season setting a school record for a season.

ON THE ROAD: The Buffs have now won three true road games this season, the most since winning three in 2007-08 (all those wins in state of Colorado) • Wins at Texas Tech and No. 21/20 K-State equal two Big 12 roads in the same season since 2005-06 season (at Missouri, at Oklahoma State).

TEXAS TECH WRAP:

Things you may have missed with the Wednesday win in Lubbock: Colorado leads TTU 18-13 in the all-time series; In Big 12 Play: Series tied 9-9 and in Lubbock tied 7-7 • CU breaks a four-game losing streak in Lubbock (previous last win was Jan. 20, 2001, 88-71) • CU extends its streak of three-pointers to 285-straight games (fifth longest in Big 12) • CU is 13-0 with a higher shooting percentage; 13-2 when outrebounding the opponent (at OU, at Mizzou only losses) • CU has forced more turnovers than it has committed in 20 of 28 contests this year.

2010-11 Team Averages

	CU	Big 12	TEX	Big 12
Points	79.0	72.2	75.4	71.8
Pts. Allowed	72.3	73.5	59.6	55.7
Scoring Margin	+6.7	-1.1	+15.8	+16.2
Field Goals	27.5	25.0	26.6	25.2
Field Goal Att.	58.8	57.9	57.6	52.5
Field Goal Pct.	.468	.432	.462	.479
3-pt FGs	5.7	5.8	5.6	5.0
3-pt FG Att.	15.4	15.2	14.6	12.4
3-pt FG Pct.	.373	.379	.383	.404
FTM	18.2	16.5	16.6	16.5
FT Att.	23.1	20.4	25.7	25.9
FT Pct.	.789	.808	.644	.640
Off. Rebs.	12.0	12.2	13.1	11.2
Def. Rebs.	23.8	23.5	27.7	27.2
Total Rebs.	35.8	35.7	40.9	38.5
Reb. Margin	+3.0	+2.2	+6.7	+6.5
Fouls	19.0	19.3	16.8	16.4
Turnovers	12.1	13.6	12.5	12.5
Assists	13.2	11.3	13.5	12.3
Blocks	2.9	2.6	5.1	5.0
Steals	7.2	6.1	6.1	5.8

QUICK BUFF HITS

• #1 **Nate Tomlinson**: Scored 10 pts. vs. ISU, a season-best • 22 starts at the point: 54 assists/25 Turnovers (2.16 Asst./TO ratio) • Did not play vs. A&M and K-State (ankle).

• #2 **Shannon Sharpe**: One of five on team with eight blocks (fourth on team) • 37 assists, 22 TOs (1.68 Ratio).

• #5 **Marcus Relphorde**: 10.7 ppg. in six Big 12 homes • Leads team w/ 18 steals in Big 12 play, second in assists (29) • Scored 10 or more points in seven of 13 Big 12 games.

• #10 **Alec Burks**: Second in Big 12-only scoring 19.3 ppg., third in rebounding (7.8) • 1,049 career points (24th all-time) • 15, 20-point games (23 career) • Led CU in scoring 18 times (30 career) • Top 30 Midseason Wooden Award • 5th nationally in scoring sophomores • 7 of 13 Big 12 games over 20+ • Led CU in scoring 9 of 13 Big 12 games.

• #11 **Cory Higgins**: 2nd in Big 12-Only FT& (90.9) • In 17 wins: 52 assists and 30 turnovers (1.73 Ast/To.) • t-1st in assists (69), points (16.0), treys (27); FT made (132); steals (31) • Ranks second in Big 12 history (all games) w/ 528 FTM and tied for second in Big 12-only games with 270 FTM.

• #21 **Andre Roberson**: Leads Buffs in rebounds (203), steals (41), blocks (27) • No CU freshman has led all three at end of season • 203 rebounds are a CU record for a frosh leading the team • 16 rebounds from CU freshmen record • 14th nationally in freshman rebounding • 7 games w/ 10+ rebounds • 10 games w/ 9 rebounds • 16 games with 7+ boards • Led Buffs on boards 16 times • 3rd frosh in Big 12-only boards.

• #24 **Levi Knutson**: Fifth in Big12-All Games in 3-pt.% (.444), t-8th in treys made (2.2) • Career-Year: 11.4 ppg., 115 FGs, team-best 54 treys • Made six treys in one game, twice this season (Oregon State, at K-State) • In 17 wins has team-best 34 treys (32-for-68, 47.1) • 7th at CU in career 3FG% (.375).

• #33 **Austin Dufault**: 638 career points (71st at CU) • Third on the boards (4.4) • Career-best four blocks vs. A&M • 12 points, seven rebounds in home win over Mizzou; scored 10 pts., 6 rebs. at Mizzou.

SIXTH MAN: Senior guard Levi Knutson recorded his sixth game in double-digits in Big 12 play with a game-high 18 points at Texas Tech. In 10 games coming off the bench, Knutson is averaging 12 points per game (51.2 FG%) with 2.4 treys a game. He also averaging 46.2 from the 3-point arc.

• Knutson has made a three-pointer in 16-straight games; 26 of 28 games this season with at least a three-pointer • Knutson has led CU in scoring four times this season (fifth career).

POSTER FEATURE: Four-year letter-winner Javon Coney from Chicago is today's poster feature. Coney will appear on the majority of today's posters. The senior guard is majoring in political science and he has played in 20 games this season in a reserve roll averaging a point and a rebound. Coney played a key four minutes with a defensive rebound and scoring a point in CU's 58-56 home win over Kansas State (Feb. 12).

BURKS NOTES: Became the 27th player in school history to score 1,000 points in 55 games. Currently has 1,049 points for 24th overall • Led the Buffs in scoring seven of nine games; seven straight from (Jan. 18-Feb. 9), was a CU-best for consecutive scoring games in the 15 years of Big 12 play • Currently averaging 19.2 ppg. the most in a season since Donnie Boyce averaged 22.4 during 1993-94 (18 years ago) • On the boards, Burks has led CU six of last 11 games • Burks has 20+ point games in eight of his last 14 and 15 games over 20 points this season.

THREE CU RECORDS: This season Cory Higgins has etched his name atop three school records: games starts (121), career FTs made (525) and career minutes (4,154). Entering today's game he has 122 career games played, sole possession of second place. The CU record is 123 held by two players.

FREE SHOTS=FREE POINTS: Alec Burks and Cory Higgins are a combined 303-for-349 (86.8 percent) from the free throw line this season. The rest of the team is 207-for-297 (69.7). As a team, the Buffs are third nationally (78.9).

LAST TIME vs. THE NATION'S TOP-10:

CU's upset of No.9/8 Missouri on Jan. 8 was the Buffs first upset win over a ranked opponent since Feb. 4, 2003 (Texas). Here are CU's upset wins over the top-10.

- #2 vs. Oklahoma State, 57-53, Feb. 12, 1992
- #3 vs. Texas, 93-80, Feb. 4, 2003
- #3 vs. Kansas, 72-68, Jan. 20, 1953
- #3 vs. Kansas State, 65-57, Feb. 23, 1952
- #4 at Arizona State, 93-70, Dec. 16, 1963
- #4 vs. Iowa, 60-57, Dec. 12, 1955
- #4 vs. Washington, 81-60, Dec. 30, 1953
- #5 at Missouri, 81-79 (ot), Jan. 15, 1973
- #5 vs. New Mexico, 79-72, Dec. 16, 1968
- #5 vs. Iowa, 75-54, Mar. 21, 1955
- #6 vs. Kansas, 60-59, Jan. 22, 2003
- #6 vs. Missouri, 92-88, Mar. 9, 1990
- #7 vs. Kansas, 62-59, Jan. 17, 1967
- #7 vs. Kansas State, 81-80, Feb. 13, 1961
- #8 vs. Missouri, 89-76, Jan. 8, 2011**
- #8 vs. Iowa State, 70-45, Jan. 18, 1997
- #8 vs. Kansas, 79-71, Feb. 20, 1991
- #9 vs. Iowa State, 59-52, Feb. 11, 1957

Colorado defeated a top-5 ranked opponent at home: #2 Oklahoma State, 57-53, Feb. 12, 1992

Colorado defeated a ranked opponent on the road (recent): #21/20 at K-State, Jan. 12, 2011

Colorado faced a No. 1 ranked team: 14 times, latest Feb. 20, 2010, 94-74 at Kansas.

RECORD WITHIN REACH: Andre Roberson is averaging 7.3 rebounds per game prior CU's game against Texas. With nine rebounds (10th game this season with 9+ rebounds in a game) at Texas Tech, he now has 203 rebounds becoming one of two CU freshman to grab over 200 boards in his rookie campaign. Roberson needs to average five rebounds per game in the three remaining conference games to surpass Stephane Pelle as CU's freshman rebounding leader (218 in the 1999-00 season). This does not factor any potential Big 12 tournament or postseason games. Pelle left CU as the Buffs only player to grab over 1,000 career boards, finishing with a CU record 1,054.

CU MILESTONE CLUB: Cory Higgins is the 18th player in school history to score over 1,000 points (1,840) with 500 rebounds in a career (521). However, he's only the third player in school history to score over 1,000 points, grab 500 rebounds, handout over 200 assists (295), and have 150 steals (186). The others are Donnie Boyce (1991-95) and Richard Roby (2004-08).

SCORING: Alec Burks and Cory Higgins have led CU one-and-two in scoring 36 of their 58 games together, 17 times this season • Leading CU in scoring: Burks 18 times (one shared); Higgins five times (one shared); Levi Knutson four times; Austin Dufault once • Burks netted scoring double figures 26 of 28 games; Higgins 25 of 28 games; Relphorde and Knutson 19 of 28 • Dufault and Marcus Relphorde are the only players to start every game (28).

TRENDS: Four players are averaging 10 or more points a game in the team's 17 wins • The Buffs are 12-1 when scoring 80+ points • CU is 13-0 with a higher shooting percentage; 13-2 when outbounding the opponent (at OU, at Mizzou only losses); 10-2 when their bench outscores the opponent (at OU, at BU); 8-0 when shoot-

CU Basketball Roster

No.	Student-Athlete	Pos.	Ht.	Wt.	Cl.	Exp	Hometown (High School/Previous College)
1	Nate Tomlinson	PG	6-3	190	Jr.	2L	Sydney, Australia (Lee Academy [Maine])
2	Shannon Sharpe	PG	6-1	200	Fr.	RS	Corona, Calif. (Centennial)
3	Trent Beckley	F	6-9	240	Sr.	3L	Vail, Colo. (Battle Mountain HS)
5	Marcus Relphorde	G	6-7	220	Sr.	1L	Chicago, Ill. (Homewood-Flossmoor/ American Christian School [Alston, Pa.]/St. Louis
10	Alec Burks	G	6-6	195	So.	1L	Grandview, Mo. (Grandview)
11	Cory Higgins	G	6-5	180	Sr.	3L	Danville, Calif. (Monte Vista/ The Pendleton School [Bradenton, Fla.])
14	Javon Coney	G	6-3	210	Sr.	3L	Chicago, Ill. (Latin HS)
15	*Shane Harris-Tunks	C/F	6-11	250	So.	1L	Liverpool, New South Wales, Australia (Australian Institute of Sport)
21	André Roberson	G	6-7	195	Fr.	HS	San Antonio, Texas (Wagner)
24	Levi Knutson	G	6-4	200	Sr.	3L	Littleton, Colo. (Arapahoe)
32	Ben Mills	C	7-0	215	Fr.	HS	Hartland, Wis. (Arrowhead)
33	Austin Dufault	F	6-9	225	Jr.	2L	Killdeer, N.D. (Killdeer)
55	Trey Eckloff	F	6-10	235	Jr.	2L	Englewood, Colo. (Cherry Creek)

Head Coach: Tad Boyle (Kansas '85)

Assistant Coaches: Jean Prioleau (Fordham '92); Mike Rohn (McPherson College '90); Tom Abatemarco (Dowling College '73)

Director of Basketball Operations: Rodney Billups (Denver 2005)

*-Harris-Tunks tore his left ACL in October 28 practice and will not play this year. He has three years remaining.

PRONUNCIATIONS

Dufault: DO - fault

Knutson: Kuh - Nute - sun

Relphorde: REL - ferd

Roberson: ROB - ber - son

ing 50 percent or higher; 13-3 when leading at the half.

MOVING UP THE CHARTS: Cory Higgins is now tied for second all-time in Big 12-only games with 270 free throws made. He's tied Bryon Eaton, Oklahoma State (2005-09). Higgins ranks only behind Martin Zeno, Texas Tech (295, 2004-08). Higgins is sixth in attempts with 328.

In CU record book, Higgins continues to be in fifth place on the school scoring list with 1,840 career points. Up next is Shaun Vandiver (1,876) in fourth place. Scoring isn't the only list Higgins appears on:

1st in free throws made (528); 1st career starts (121)

1st in career minutes (4,154); 2nd in games played (122);

3rd in steals (186); 3rd in guard rebounding (521); 4th in free throw attempts (637); 5th in FT% (82.9); 7th in FG attempts (1,272); 8th in FGs Made (598); 10th in assists (295).

MORE TRENDS: CU committed just nine turnovers against A&M, the ninth time in 2010-11 the Buffs have had single-digit miscues • CU has forced more turnovers than it has committed in 20 of 28 contests this year • CU swept preseason Big 12 favorite Kansas State for

ALL SEASONS SINCE 1996-97: In the last 15 years (the history of the Big 12 Conference), CU is on record pace in all six categories.

Years	PPG	FG %	3-Pt.%	FT%	To	W's
2010-11	79.0	.468	.370	.789	12.1	17
2009-10	74.6	.473	.388	.766	13.2	15
2008-09	62.9	.454	.346	.731	14.1	9
2007-08	62.4	.451	.343	.684	13.4	12
2006-07	69.1	.417	.313	.655	17.5	7
2005-06	76.8	.434	.342	.646	14.0	20
2004-05	71.6	.435	.353	.629	14.4	14
2003-04	74.2	.464	.372	.621	14.6	18
2002-03	75.2	.443	.326	.669	14.0	20
2001-02	79.7	.453	.357	.677	17.0	15
2000-01	80.6	.460	.359	.715	16.5	15
1999-00	75.2	.426	.339	.686	14.3	18
1998-99	73.1	.414	.344	.702	14.7	18
1997-98	71.4	.404	.346	.688	14.3	13
1996-97	73.1	.420	.362	.681	13.9	22

the first time since 2003-04. The win earlier this season in Manhattan broke a nine-game skid to K-State.

GRABBING HISTORY: Andre Roberson is making a run at CU history by becoming the first freshman to lead the team in rebounding, steals and blocked shots in the same season.

Note: No freshman has led in all three at season's end (Scott Wilke 1987-88 and Joe Cooper 1980-81 are the only players of any class to lead all three). **Note:** Only Matt Bullard as a freshman in 1985-86 led CU in two of these three categories (rebounds and blocks).

Roberson would become only the fourth freshman ever in Big 12 play to lead his team in rebounding, blocks steals. Here are the others who have performed that feat: **Michael**

Beasley, Kansas State: 2007-08: 408 rebounds, 54 blocks, 42 steals. **Antoine Wright, Texas A&M:** 2002-03: 186 rebounds, 20 blocks, 35 steals. **Kevin Durant, Texas:** 2006-07: 390 rebounds, 67 blocks, 66 steals.

CU Freshmen who led the team in rebounding that season

Andre Roberson	*203	2010-11
Matt Bullard	179	1985-86
Alec Burks	150	2009-10

*-highest freshman total to ever lead any CU team

WINS/LOSSES: In 17 victories, the Buffs are averaging 84.5 points per game (opponent 66.9 ppg.); shooting 50.2 percent from the floor (oppt: 41.0), and outrebounding the opponent by 8.2 a game. Four players are averaging 10 or more points (another at 8.8) with a team average of 15.6 assists per contest. In 11 losses, CU averages 70.9

ROBERSON - CU FRESHMAN LIST

Freshman Bests - Season (Most Rebounds)

- 1) Stephane Pelle, 1999-00 218
- 2) **Andre Roberson, 2010-pre. 203**

Freshman Bests -Season (Most Steals)

- 1) Donnie Boyce, 1991-92 68
- 3) Richard Roby, 2004-05 48
- 4) Chauncey Billups, 1995-96 42
- t5) Andre Roberson, 2010-pre. 41**
- Jay Humphries, 1980-81 41

Freshman Bests -Season (Blocks)

- 1) Carlton Carter, 1998-99 39
- 2) David Harrison, 2001-02 34
- 3) Matt Bullard, 1985-86 32
- 4) **Andre Roberson, 2010-11 27**

SCHOOL INFORMATION

Location..... Boulder, Colo.
Founded 1876
Enrollment..... 30,128
Colors Silver, Black, Gold
Nickname..... Buffaloes (Buff)s
Mascot..... Ralphie V, the Buffalo
Arena..... Coors Events/Conference Center (11,064)
Elevation 5,345
NCAA Affiliation/Conference..... Division I/The Big 12
President..... Bruce Benson (Colorado '64)
Chancellor Phil DiStefano (Ohio State '68)
Faculty Rep . David Clough (Case Institute of Technology '68)
Director of Athletics..... Mike Bohn (Kansas '83)
Web Site www.CUBuffs.com
Big 12 web page www.Big12sports.com
Athletic Department..... 303/492.7931
Ticket Office..... 303/492.8337

HISTORY

First Year of Basketball..... 1901-02 (109 Years)
All-Time Record 1,142-1,102 (.509); 2,244 games
NCAA Berths..... 10
(Won 9, Lost 12; two third place finishes in '42, '55)
Last Appearance..... 2002-03 (lost to Michigan State, 1st Rd.)
NCAA Appearances 2003, 1997, 1969, 1963, 1962,
..... 1955, 1954, 1946, 1942, 1940
NIT Appearances 8
..... (Won 8, Lost 7; won 1940 NIT; 1938 runner up)
Last NIT Appearance.... 2005-06 (lost Old Dominion, 1st Rd.)
Last Conference Title..... 1968-69 (Big 8)
..... Big 8 (1962, 1963, 1969); Big 7 (1955)
Mountain State Conference titles (1938, '39, '40, '42)..... 4
League Championships Prior to 1924 13
Overall Conference Titles 22
Big 12 Championships 0
Big 12 Tournament Record..... 7-15

MEDIA INFORMATION

Radio Station/Phone KKZN-760 AM/303/359.1271
Announcers Mark Johnson (play-by-play)
..... Chris Lewis (analyst)

TEAM INFORMATION

2009-2010 Overall Record..... 15-16
..... Home: 13-3 Away: 2-10 Neutral: 0-3
Conference Record/Finish..... 6-10/8th
Starters Returning..... 5
Letterwinners Returning/Lost..... 9/4
Newcomers..... 4
Seniors (4) Javon Coney, Cory Higgins,
..... Levi Knutson, Marcus Relphorde
Senior-Transfer (1)..... Carlon Brown (Utah)
Juniors (3) Austin Dufault, Trey Eckloff, Nate Tomlinson
Junior-Transfer (1) Sabatino Chen (Denver)
Sophomores (2) Alec Burks, Shane Harris-Tunks
Redshirt-Freshman (1)..... Shannon Sharpe
Freshmen (2) Ben Mills, André Roberson
Student-Athletes Lost (4) Trent Beckley (graduation),
Casey Crawford (graduation), Dwight Thorne II (graduation),
..... Keegan Hornbuckle (transfer)

Big 12 Bests: Colorado vs. Texas

Colorado

Points: 34, Cory Higgins, Feb. 14, 2009, Boulder
Rebounds: 15, Stephane Pelle, Feb. 7, 2001, Boulder
Assists: 9, Chauncey Billups, Mar. 1, 1997, Boulder
Steals: 3, seven times, recent, Cory Higgins, Mar. 11, 2009, Okla. City
Blocks: 5, Marcus King-Stockton, Mar. 14, 2008, Kansas City
3-Pointers: 9, Kenny Price, Mar. 5, 1999, Kansas City
FTM: 9, twice, recent, Cory Higgins, Feb. 14, 2009, Boulder
FTA: 12, Jaquay Walls, Jan. 2, 1999, Boulder
O-Reb: 7, Stephane Pelle, Feb. 4, 2003, Austin
D-Reb: 10, Martice Moore, Mar. 1, 1997, Boulder

Texas

Points: 37, Kevin Durant, Jan. 6, 2007, Boulder
Rebounds: 21, Brad Buckman, Feb. 8, 2005, Boulder
Assists: 12, T.J. Ford, Feb. 9, 2002, Austin
Steals: 5, twice, recent, A.J. Abrams, Mar. 11, 2009, Oklahoma City
Blocks: 6, Chris Mihm, Feb. 28, 1998, Austin
3-Pointers: 5, three times, recent, A.J. Abrams, Feb. 14, 2009, Boulder
FTM: 13, Brad Buckman, Feb. 8, 2005, Boulder
FTA: 16, twice, recent, Brad Buckman, Feb. 8, 2005, Boulder
O-Reb: 7, Kevin Durant, Jan. 6, 2007, Boulder
D-Reb: 17, Brad Buckman, Feb. 8, 2005, Boulder

points a game; shoots 42.4 percent from the floor, and average only 9.7 assists, and have three players average double digits (Burks 19.4; Higgins 15.6, Knutson 10.1).

IN ELITE COMPANY... ALEC BURKS (Through Friday, Feb. 25):

CU Leaders in Career Points Per Game

1. Cliff Meely	1969-71	24.3
2. Shaun Vandiver	1989-91	20.6
3. Donnie Boyce	1991-95	18.8
4. Chauncey Billups	1995-97	18.5
5. Alec Burks	2009-pres.	18.1

STREAKS: CU's upset of K-State and Missouri produced back-to-back wins over nationally ranked opponents in school history, a school first • Coach Boyle is the first CU head coach to win his first two league games since H.B. Lee (1950-51) and the first CU coach since Henry Iba (1933-34) to win his first three conference games • Against K-State, CU's first win on the road in 31 attempts against a nationally ranked opponent (Jan. 11, 1997, #20 at Texas Tech)—14 years • The pair of nationally ranked upsets was a first since 2002-03 when the Buffs defeated four schools that season, it's also last time CU reached the NCAA Tournament.

ANOTHER SELLOUT: The Buffs played in front of back-to-back sell out home crowds for the first time ever against KU (11,203) and Oklahoma State (11,096), re-adjusting the all-time top-10 at the Coors Events Center since the building's first season in 1979-80. Against Kansas State, the Buffs sold out again for the third time this season with 11,052. Today's game against Texas is also a sellout.

TOP 10 COORS EVENTS CROWDS

- 1) 11,363 Kansas, Jan. 22, 2001 (KU, 85-75)
- 2) 11,291 Wyoming, Mar. 18, 1991 (CU, 83-75, NIT)
- 3) **11,203 Kansas, Jan. 25, 2011 (KU, 82-78)**
- 4) 11,199 Kansas, Jan. 23, 1993 (KU, 82-51)
11,199 Oklahoma, Feb., 27, 1991 (OU, 69-68)
11,199 Nebraska, Jan. 22, 1983 (CU, 72-69)
- 7) 11,198 Kansas, Jan. 26, 1997 (KU, 77-68)
- 8) 11,198 Kansas, Jan. 20, 1996 (KU, 80-78)
- 9) **11,096 Oklahoma State, Jan. 15, 2011 (CU, 75-71)**
- 10) 11,076 Kansas, Jan. 22, 2003 (CU, 60-59)
11,076 Kansas, Jan. 5, 2002 (KU, 97-85)
????? Texas, Feb., 26, 2011 (??, ??)

FREE THROW SHOOTING: Here's a look at the current team at the charity stripe with under five and two minutes to play.

5:00-2:01 Percentages	Knutson:	6-of-6	100%
	Sharpe:	2-of-2	100%
	Higgins:	31-of-32	96.9%
	Tomlinson:	5-of-6	83.3%
	Dufault:	3-of-4	75.0%
	Relphorde:	11-of-16	68.8%
	Burks:	33-of-49	67.4%
	Roberson	2-of-4	50.0%

2:00-0:00 Percentages	Coney:	2-of-2	100%
	Eckloff	2-of-2	100%
	Higgins:	34-of-39	88.5%
	Relphorde:	13-of-15	86.7%
	Tomlinson:	12-of-14	85.7%
	Knutson:	12-of-14	85.7%
	Sharpe:	7-of-9	81.8%
	Burks:	62-of-76	81.6%
	Dufault	2-of-4	50.0%
	Roberson:	0-of-4	00.0%

OT Percentages	Higgins:	11-of-11	100%
	Knutson	4-of-4	100%
	Burks	3-of-4	75.0%
	Relphorde:	2-of-3	66.7%

Combined Total	Coney:	2-of-2	100%
	Higgins:	76-of-82	92.7%
	Knutson:	22-of-25	88.0%
	Tomlinson:	17-of-20	85.0%
	Sharpe	9-of-11	81.8%
	Burks:	98-of-129	76.0%
	Relphorde:	26-of-34	76.5%
	Dufault:	5-of-8	62.5%
	Roberson:	2-of-8	25.0%

SIXTH MAN: In his 10 of 13 Big 12 games, senior Levi Knutson is making his name known as a solid sixth man. Below are his total in 10 games off the bench, three as a starter.

Game	Pts.	FG	%	3FG	%
at OU	7 pts.	3-of-7	.429	1-of-2	.333
at NU	17 pts.	6-of-12	.500	6-of-8	.455
OSU	5 pts.	2-of-7	.286	1-of-5	.200
at KSU	20 pts.	7-of-17	.700	5-of-11	.750
Mizz.	13 pts.	5-of-9	.556	1-of-3	.750
KU	8 pts.	3-of-4	.750	2-of-3	.667
at BU	10 pts.	3-of-9	.333	2-of-4	.500
ISU	15 pts.	5-of-9	.556	3-of-6	.500
at Mizz	7 pts.	2-of-7	.286	1-of-3	.333
at TTU	18 pts.	7-of-14	.500	2-of-7	.286
Total	11.7 ppg.	43-of-88	.489	24-of-52	.462

In a startng role ...

A&M	5 pts.	2-of-11	.182	1-of-4	.250
KSU	16 pts.	5-of-8	.625	2-of-3	.667
at KU	13pts.	5-of-11	.455	1-of-4	.250
3-game	11.3 ppg.	12-of-30	.400	4-of-11	.364

WOODEN TOP 30 LIST: Alec Burks was one of 30 student-athletes named to The John R. Wooden Award Midseason list • Burks was named Big 12 Player of the Week (Jan. 3-9) averaging 28 points and eight rebounds, CU's first conference weekly honor this season.

100 FROSH BOARDS: After playing just his 14th game, Andre Roberson tied the school mark for fastest freshman to the 100-rebound plateau. He grabbed 10 at Cal State Bakersfield tying Richard Fox with 14 games to reach 100 rebounds.

Andre Roberson (2010-pre.)	14 games (203 currently)
Richard Fox (1999-2000)	14 games (191 for season)
David Harrison (2001-02)	15 games (188 for season)
Larry Vaculik (1974-75)	15 games (158)
Stephane Pelle (1999-2000)	16 games (218 - school rec.)
Matt Bullard (1985-86)	16 games (179)

IN CASE YOU MISSED (upset over Mizzou, Jan. 8): CU's first win over a nationally ranked top-10 opponent since Feb. 4, 2003 (Texas). • CU's first win in 20 outings over the nation's top-10 • CU broke a 13-game Big 12 Conference streak in openers; won their first in 1997 and last in 2011 • CU grabbed 16 offensive rebounds and 47 total rebounds, the most by a CU team in Big 12 play since the 2005-06 season; and the 33 FGs made in Big 12 play since making 33 in 97-90 loss at TTU Tech (Feb. 2,005).

NATIONAL RANKINGS: If CU is ranked this season, it will be the first time since the Buffaloes appeared in any ranking since the USA Today/Coaches' Poll during the 2005-06 season at No. 25 in back-to-back weeks (Jan. 30-Feb. 5; Feb. 6-12). During those two weeks, CU was 15-3 and 5-2 in the Big 12, then lost at Iowa State and at Texas A&M. Last time CU was ranked in the AP poll was the final poll at No. 24 during the 1996-97 season.

SHARING THE BALL: For the first time since the 1996-97 season (and four other times before that), CU had two players with at least six or more assists in the same game in back-to-back contents. Against Texas-Pan American, Cory Higgins and Shannon Sharpe had seven and six assists, respectively. Against Oregon State, Marcus Relphorde recorded eight assists with Higgins added six dimes. Upon further research, there was no record of two players having six or more assists in a single game in three consecutive games.

REVIEW OF UPSET WIN at K-State, Jan. 15: CU broke a nine-game losing streak to Kansas State, first win in Manhattan since Feb. 5, 2005 • Last time CU went 10-1 over an 11-game stretch was the first 11 games in 2005-06; last time CU went 11-1 over a 12-game span, 1996-97 • Largest margin of victory over a ranked team on the road since Dec. 16, 1963 (93-70 at No. 4 Arizona State) • CU committed 20 turnovers in the win over K-State, the last time they committed that many in a Big 12 game and won occurred at Iowa State, 54-52 (ot), Jan. 22, 2005.

2011-12 SEASON: The CU men's basketball team will be one of eight teams participating in the annual Honda Puerto Rico Tip-Off next season (Nov. 17, 18, 20) at the Coliseo de Puerto Rico, in the cosmopolitan Hato Rey district of San Juan. The field for the fifth annual Puerto Rico Tip-Off includes CU, Alabama, Iona, Maryland and Wichita State, along with Purdue and Temple, which are ranked in the preseason ESPN/USA Today Coaches Poll at No. 8 and No. 22, respectively. The final team will be announced at a later date.

PRESEASON WOODEN LIST: Cory Higgins and Alec Burks were selected to The John R. Wooden Award Preseason Top 50 list. Higgins and Burks are the fourth and fifth CU student-athletes, respectively to make the Wooden preseason list. The other Buffaloes to make the prestigious pre-season list are David Harrison (2003-04), Chauncey Billups (1995-96), and Donnie Boyce (1994-95).

THE LAST TIME ...

20-Point Scorer: 21, Alec Burks, vs. Texas Tech, Feb. 9, 2011

30-Point Scorer: 36, Alec Burks, vs. Missouri, Jan. 8, 2011

40-Point Scorer: 42, Jaquay Walls, Iowa State (ot), Feb. 19, 2000

Three 20-point Scorers in Same Game:

vs. Oklahoma State: Kal Bay (21) Dominique Coleman(20), Richard Roby (20), Feb. 3, 2007

Five Double-Figure Scorers in Same Game vs. Iowa State, Feb. 1, 2011: Alec Burks (19), Cory Higgins (16), Levi Knutson (15), Marcus Relphorde (15), Nate Tomlinson (10).

Six Double-Figure Scorers in Same Game: vs. Longwood, Dec. 19, 2010: Cory Higgins (18), Levi Knutson (17), Alec Burks (15), Marcus Relphorde (14), Andre Roberson (14), Austin Dufault (12)

Double-Double Performance: Marcus Relphorde (13 pts., 12 rebs.) at Mizzou (Feb. 5, 2011)

Triple-Double Performance:

David Harrison (20 points, 10 rebounds, 11 blocks), vs. Nebraska, Mar. 8, 2003

Player with 20 or More Rebounds: 21, Stephane Pelle vs. Stetson, Nov. 24, 2002

Player with 15 or More Rebounds: 17, Jermyl Jackson-Wilson, vs. Denver, Nov. 10, 2006

Player with 10 or More Rebounds: 10, Alec Burks vs. Kansas State, Feb. 12, 2011

Player with 10 or More Assists: 10, Marcus Hall, vs. Baylor (2ot), Kansas City, Mar. 13, 2008

Player with Five or More Steals: 6, Alec Burks, Yale, Dec. 29, 2009

Player with Five or More Three-Point FGs Made: 6, Levi Knutson, at Kansas State (Jan. 12) and against Oregon State, Dec. 4, 2010

Player with Five or More Blocked Shots

5, Marcus King-Stockton vs. Oklahoma (Kansas City, Mo.), Mar. 14, 2008

Scored 100 or More Points, Team: 104, Longwood (59), Dec. 19, 2010

101, vs. Texas Tech (90), March 6, 2010

Scored under 50 Points, Team: 41, at Nebraska (46), Feb. 18, 2009

Scored under 40 Points, Team: 35, vs. Texas (78), Kansas City, Mo., Mar. 10, 2000

Shot 60.0 Percent or Better from the Field, Team: 61.9, at Nebraska, Mar. 2, 2010

Shot Under 35.0 Percent from the Field, Team: 34.4, Jan. 30, 2010 at Iowa State

Made 30 or More Free Throws, Team: 34, vs. Oklahoma State, Jan. 15, 2011

Made 10 or more Three-Point Field Goals, Team: 10, Longwood, Dec. 19, 2010
12, at Nebraska, Mar. 2, 2010

Had 50 or More Rebounds, Team: 52 vs. W. New Mexico (Jan. 5, 2011);

51, vs. Texas Tech, Feb. 11, 2006; 50, vs. Alcorn State, Nov. 23, 2010

Had 25 or more assists, Team: 27, Dec. 22, 2009 vs. CSU Northridge, Dec. 22, 2009

Had 15 or More Steals, Team: 19, vs. Savannah State, Jan. 3, 2006

Had 10 or More Blocked Shots, Team: 10, vs. Pepperdine, Dec. 4, 2006

Had Fewer than 10 Turnovers, Team: (since 2005-06)

4, at Iowa State, Jan. 30, 2010 (L, 63-64)

5, vs. Baylor, Jan. 12, 2010 (W, 78-71); 5, vs. Utah, Dec. 7, 2005 (W, 76-52)

6, vs. Kansas, Jan. 25, 2011 (L, 78-82); 6, vs. San Francisco, Dec. 1, 2009 (W, 78-54)

7, vs. Colorado State, Dec. 8, 2010 (W, 90-83, ot); 7 vs. Idaho State, Nov. 12, 2010 (W, 88-80)

8, vs. Longwood, Dec. 19, 2010 (W, 104-59)

9, vs. Texas A&M, Feb. 9, 2011 (L, 70-73, ot)

9, vs. MD Eastern Shore, Dec. 29, 2010 (W, 92-65); 9 vs. The Citadel, Dec. 17, 2010 (89-61)

9, at San Francisco, Nov. 20, 2010 (L, 81-83, ot); 9, Alcorn State, Nov. 23, 2010 (W, 91-51)

2009-10 RESULTS (15-16)

Date	Opponent	Result
Nov. 13	ARKANSAS-PINE BLUFF	W, 88-72
Nov. 16	COPPIN STATE	W, 82-58
Nov. 18	TEXAS SOUTHERN	W, 88-77
Nov. 23	vs. Gonzaga (Maui)	L, 72-76
Nov. 24	vs. Arizona (Maui)	L, 87-91 (ot)
Nov. 25	at Chaminade (Maui)	W, 73-58
Dec. 1	SAN FRANCISCO	W, 78-54
Dec. 4	at Oregon State	L, 69-74
Dec. 7	COLORADO CHRISTIAN	W, 84-65
Dec. 10	at Colorado State	L, 62-77
Dec. 22	CAL STATE NORTHRIDGE	W, 92-58
Dec. 29	YALE	W, 70-59
Jan. 2	at Tulsa	L, 59-84
Jan. 5	MIAMI (OHIO)	W, 67-65
Jan. 9	*at 2/2 Texas	L, 86-103
Jan. 12	*22/24 BAYLOR	W, 78-71
Jan. 16	*13/12 KANSAS STATE	L, 81-87
Jan. 20	*at Oklahoma State	L, 78-90
Jan. 23	*at Texas A&M	L, 63-67
Jan. 27	* NEBRASKA	W, 72-60
Jan. 30	*at Iowa State	L, 63-64
Feb. 3	*1/1 KANSAS	L, 66-72 (ot)
Feb. 6	* MISSOURI	L, 66-84
Feb. 13	*at 9/9 Kansas State	L, 51-68
Feb. 17	* OKLAHOMA	W, 77-67
Feb. 20	*at 1/1 Kansas	L, 74-94
Feb. 24	*at Missouri	L, 63-92
Feb. 27	* IOWA STATE	W, 75-72
Mar. 2	*at Nebraska	W, 81-68
Mar. 6	* TEXAS TECH	W, 101-90
Mar. 10	vs. Texas Tech (Kansas City)	L, 67-82

*-Big 12 Conference

CU RECORD WHEN...

	Big 12	All
Leading at halftime:	3-2	13-3
Trailing at halftime:	2-5	3-7
Tied at halftime	1-0	1-1
Shoot 50 percent or higher:	2-0	8-0
Shoot lower than 49.9 percent:	3-7	8-11
Higher percentage than optt.:	5-0	14-0
Lower percentage than optt.:	1-7	3-11
Score 50-59 points:	1-0	1-0
Score 60-69 points:	0-4	0-5
Score 70-79 points:	3-3	4-5
Score 80-89 points:	1-0	6-1
Score 90-plus points:	1-0	5-0
Score 100-plus points:	-	1-0
More rebounds than optt.:	5-2	13-2
Fewer rebounds than optt.:	1-4	3-8
Same amount of rebounds:	0-1	1-1
Under 39 rebounds:	3-6	9-10
40+ rebounds:	3-1	6-1
50+ rebounds:	-	2-0
Fewer turnovers than optt.:	3-3	13-4
Equal/more turnovers than optt.:	3-4	4-4
Games decided by 5 or fewer pts:	2-2	2-3
Televised games:	6-7	15-9
Games vs. ranked opponents:	2-4	2-4
Two Players in Double Figures	1-2	1-2
Three Players in Double Figures	2-3	2-6
Four Players in Double Figures	2-2	10-3
Five Players in Double Figures	1-0	3-0
Six Players in Double Figures	-	1-0
More bench points than optt.:	3-2	11-2
Fewer bench points than optt.:	2-4	5-7
Same bench points than optt.:	1-1	1-2
Playing in November:	-	3-3
Playing in December:	-	6-1
Playing in January:	3-4	5-4
Playing in February:	3-3	3-3

2010-2011 Game Leaders (Career)

	Career	'10-11
Scoring Double-Digits		
Cory Higgins	98	25
Alec Burks	55	26
Marcus Relphorde	40	19
Levi Knutson	31	18
Austin Dufault	27	9
Nate Tomlinson	14	1
Andre Roberson	4	4
Javon Coney	1	-

Double-Digit Rebounding Games

	Career	'10-11
Andre Roberson	7	7
Alec Burks	4	2
Cory Higgins	3	1
Marcus Relphorde	3	1
Austin Dufault	1	-

Double-Doubles

	Career	'10-11
Andre Roberson	3	3
Cory Higgins	3	1
Alec Burks	3	1
Marcus Relphorde	3	1
Austin Dufault	1	-

20-Point Games

	Career	'10-11
Cory Higgins	29	4
Alec Burks	23	15
Levi Knutson	2	2
Austin Dufault	1	-
Marcus Relphorde	1	-
Nate Tomlinson	1	-

30-Point Games

	Career	'10-11
Cory Higgins	5	-
Alec Burks	1	1

Scoring Leaders

	Career	'10-11
Cory Higgins	43	6
Alec Burks	30	18
Levi Knutson	5	4
Austin Dufault	3	1
Marcus Relphorde	3	-
Javon Coney	1	-
Nate Tomlinson	1	-

Rebounding

	Career	'10-11
Cory Higgins	29	3
Alec Burks	23	9
Andre Roberson	16	16
Austin Dufault	11	1
Marcus Relphorde	11	4
Nate Tomlinson	4	-
Levi Knutson	3	-
Javon Coney	1	-

Assist Leaders

	Career	'10-11
Nate Tomlinson	46	9
Cory Higgins	35	10
Marcus Relphorde	14	8
Alec Burks	11	7
Levi Knutson	3	1
Javon Coney	1	-
Andre Roberson	1	1
Shannon Sharpe	1	1
Casey Crawford	2	-
Austin Dufault	3	1

Steal Leaders

	Career	'10-11
Cory Higgins	48	7
Marcus Relphorde	17	9
Nate Tomlinson	13	4
Levi Knutson	10	7
Alec Burks	8	2
Andre Roberson	9	9
Austin Dufault	4	-
Shannon Sharpe	1	1
Javon Coney	1	-
Trey Eckloff	1	-

Block Leaders

	Career	'10-11
Cory Higgins	23	5
Austin Dufault	15	5
Andre Roberson	12	12
Alec Burks	11	4
Shane Harris-Tunks	7	-
Marcus Relphorde	4	1
Trey Eckloff	4	-
Shannon Sharpe	3	3
Ben Mills	1	1
Levi Knutson	1	-
Javon Coney	1	-

Career Games

	Starts	Played
Cory Higgins	121	122
Austin Dufault	85	90
Nate Tomlinson	71	84
Marcus Relphorde	58	58
Alec Burks	57	58
Levi Knutson	6	113
Javon Coney	1	64
Trey Eckloff	1	58
Shane Harris-Tunks	3	28
Shannon Sharpe	3	28
Andre Roberson	-	28
Ben Mills	-	15

CAREER GAMES

	Total	Seasons
1) Stephane Pelle	123	1999-03
Will Smith	123	1996-00
3) Cory Higgins	122	2007-pre.

Career Games Started Total

	Total	Seasons
1) Cory Higgins	121	2007-pre.
Richard Roby	116	2004-08

Career Minutes Played Total

	Total	Seasons
1) Cory Higgins	4154	2007-pre.
2) Jay Humphries	3864	1980-84

Career 3-Pters Made

	Total	Seasons
1) Blair Wilson	257	2000-04
7) Mack Tuck	129	1991-95
8) Chauncey Billups	120	1995-97
9) Chris Copeland	117	2002-06
10) Cory Higgins	116	2007-pre.

Most games without fouling out

	Total	Seasons
1) Glen Eddy	120	2002-06
2) Blair Wilson	119	1996-00
3) Levi Knutson	113	2007-pre.
Antoine McGee	113	2002-06

Most Minutes W/Out Fouling Out

	Total	Seasons
1) Blair Wilson	3234	2000-04
2) Levi Knutson	2090	2007-pre.

CAREER SCORING

	G	Pts.	Avg.
1) Richard Roby	119	2001	16.8
4) Shaun Vandiver	91	1876	20.6
5) Cory Higgins	122	1840	15.1
24) Alec Burks	58	1047	18.2

CAREER SCORING BY POSITION, GUARDS

1) Richard Roby	119	2001	16.8
2) Donnie Boyce	107	1995	18.6
3) Cory Higgins	122	1840	15.1

CAREER REBOUNDS

	G	Rebs	Avg.
1) Stephane Pelle	123	1054	8.6
21) Rodell Guest	119	549	4.6
22) Cory Higgins	122	521	4.3

CAREER FG MADE

	FGM	Seasons
1) Shaun Vandiver	750	1988-91
5) Richard Roby	688	2004-08
6) Randy Downs	609	1982-86
7) Cory Higgins	601	2007-pre.

Season

2004-08	1) Donnie Boyce	1648	1991-95
1989-91	6) Shaun Vandiver	1307	1988-91
2007-pre.	7) Cory Higgins	1272	2007-pre.
2009-pre.			

CAREER FT MADE

	FT	Seasons
1) Cory Higgins	528	2007-pre
2) Donnie Boyce	480	1991-95

CAREER FT ATTEMPTED

1) Donnie Boyce	721	1991-95
3) Cory Higgins	637	2007-pre.

Seasons

1999-03	1) Jay Humphries	562	1980-84
1988-91	9) Billy Law	321	1990-92
2007-pre.	10) Cory Higgins	295	2007-pre.
	13) Nate Tomlinson	271	2008-pre.

CAREER STEALS

	Steals	Season
1) Jay Humphries	309	1980-84
2) Donnie Boyce	245	1991-95
3) Cory Higgins	186	2007-pre.

2010-11 GAME-BY-GAME LEADERS

	Overall	Home	Away	Neutral
All Games	17-11	13-2	3-8	1-1
Conference	6-7	4-2	2-5	0-0
Non-Conference	11-4	9-0	1-3	1-1

DATE	OPPONENT	W/L	SCORE	AT	HIGH SCORER	HIGH REB.	ASSISTS	BLOCKS	3-PTERS MADE	STEALS
Nov. 12	IDAHO STATE	W	88-80	6874	Burks (20)	Roberson (11)	Higgins (4)	Sharpe (1)	Tomlinson (2)	Higgins (4)
Nov. 16	at Georgia	L	74-83	6406	Burks (21)	Relphorde, Roberson (7)	Burks (3), Sharpe (3)	Dufault (1), Roberson (1)	Knutson (1), Relphorde (1), Tomlinson (1)	Higgins (4)
Nov. 20	at San Francisco	L	81-83 (ot)	2747	Burks (29)	Higgins (8)	Relphorde (3)	Higgins (2), Sharpe (2)	Burks (2), Higgins (2)	Roberson (3)
Nov. 23	ALCORN STATE	W	91-51	2778	Burks (22)	Roberson (9)	Roberson (4), Roberson (4)	Roberson (2)	Burks, Relphorde (2), Tomlinson (2)	Tomlinson (3)
Nov. 28	at Harvard	L	66-82	954	Higgins (21)	Burks (5)	Tomlinson (2)	-	Higgins (1), Relphorde (1)	Tomlinson (3)
Nov. 30	TX-PAN AMERICAN	W	83-64	2641	Knutson (18)	Burks (6)	Higgins (7)	Roberson (2)	Relphorde (4)	Roberson (3)
Dec. 4	OREGON STATE	W	83-57	6363	Knutson (22)	Relphorde (6), Roberson (6)	Relphorde (8)	Roberson (2)	Knutson (6)	Burks (2), Roberson (2)
Dec. 8	COLORADO STATE	W	90-83 (ot)	7219	Burks (25)	Burks (5), Roberson (5)	Higgins (3), Relphorde (3), Tomlinson (3)	Dufault (3)	Knutson (1), Relphorde (1), Tomlinson (1)	Burks (2)
Dec. 17	THE CITADEL	W	89-61	4368	Burks (19)	Roberson (10)	Tomlinson (8)	Roberson (2)	Higgins (4)	Relphorde (3)
Dec. 19	LONGWOOD	W	104-59	2556	Higgins (18)	Roberson (13)	Burks (5), Sharpe (5)	Sharpe (2)	Knutson (3)	Higgins (2), Knutson (2)
Dec. 22	vs. New Mexico	L	76-89	2867	Burks (25)	Roberson (8)	Relphorde (3), Tomlinson (3)	Higgins (1), Roberson (1)	Knutson (2)	Knutson (2), Roberson (2)
Dec. 23	vs. Indiana	W	78-69	2375	Higgins (22)	Dufault (7)	Tomlinson (5)	-	Higgins (1), Roberson (1), Tomlinson (1)	Higgins (4)
Dec. 29	MD EAST. SHORE	W	92-65	3896	Dufault (18)	Roberson (8)	Tomlinson (6)	Roberson (3)	Knutson (2)	Knutson (2), Roberson (2)
Jan. 2	at CSU-Bakersfield	W	85-73	1464	Burks (19)	Roberson (10)	Burks (4)	Higgins (1)	Knutson (2), Tomlinson (2)	Tomlinson (3)
Jan. 5	WESTERN N. M.	W	90-72	2139	Burks (20)	Roberson (12)	Higgins (4)	Relphorde (3)	Knutson (3)	Roberson (3)
Jan. 8	9/8 MISSOURI	W	89-76	8694	Burks (36)	Higgins (10)	Higgins (4), Relphorde (4)	Higgins (2)	Burks (3)	Relphorde (2)
Jan. 12	at 21/20 Kansas St.	W	74-66	12528	Knutson (20)	Roberson (9)	Higgins (4)	Roberson (1)	Knutson (6)	Relphorde (4)
Jan. 15	OKLAHOMA STATE	W	75-71	11096	Higgins (23)	Burks (11)	Burks (2)	Burks (1), Roberson (1)	Higgins (3)	Roberson (2)
Jan. 18	at Nebraska	L	67-79	8477	Burks (22)	Burks (8)	Burks (4)	Higgins (1)	Knutson (5)	Higgins (1), Relphorde (1), Roberson (1), Sharpe (1), Tomlinson (1)
Jan. 22	at Oklahoma	L	60-67	9158	Burks (15), Higgins (15)	Burks (9)	Higgins (4)	Roberson (1)	Knutson (1)	Relphorde (3)
Jan. 25	6/6 KANSAS	L	78-82	11203	Burks (25)	Burks (6)	Dufault (3), Relphorde (3), Tomlinson (3)	Burks (1), Higgins (1), Roberson (1)	Relphorde (3)	Higgins (3)
Jan. 29	at Baylor	L	66-70	6095	Burks (20)	Roberson (11)	Higgins (2), Tomlinson (2)	Dufault (2)	Higgins (2), Knutson (2)	Knutson (4)
Feb. 1	IOWA STATE	W	95-69	6764	Burks (19)	Roberson (13)	Relphorde (6)	Burks (2)	Knutson (3), Relphorde (3)	Knutson (2), Relphorde (2)
Feb. 4	at 14/15 Missouri	L	73-89	14288	Burks (21)	Relphorde (12)	Burks (6)	Burks (1)	Higgins (2), Relphorde (2)	Relphorde (2)
Feb. 9	22/22 TEXAS A&M	L	70-73 (ot)	7517	Burks (24)	Burks (5), Higgins (5), Relphorde (5)	Higgins (5)	Dufault (4)	Burks (2), Relphorde (2)	Knutson (2)
Feb. 12	Kansas State	W	58-56	11052	Higgins (17)	Burks (10)	Relphorde (2)	Mills (2)	Knutson (2)	Burks (1), Relphorde (1)
Feb. 19	at 1/1 Kansas	L	63-89	16300	Burks (15)	Roberson (7)	Burks (3), Knutson (3)	Dufault (2)	Burks (1), Knutson (1)	Higgins (2), Knutson (2), Roberson (2)
Feb. 23	at Texas Tech	W	71-68	8085	Knutson (18)	Roberson (9)	Higgins (3)	-	Knutson (2)	Roberson (3)

2010-11 GAME-BY-GAME TEAM STATISTICS (BOLD INDICATES HIGH FOR THE SEASON)

Game	Score	FG-FGA	Pct.	3-Pt.-FGA	Pct.	FT-FTA	Pct.	O-D	TOT	F/EJ	A	TO	BLK	S
COLORADO	88	28-58	.483	6-15	.400	26-33	.788	8-21	29	17/0	17	7	1	10
Idaho State	80	31-56	.554	6-12	.500	12-15	.800	7-22	29	22/0	13	17	2	3
COLORADO	74	22-53	.415	3-14	.214	27-36	.750	13-22	35	30/1	8	14	2	8
at Georgia	83	25-53	.472	6-15	.400	27-43	.628	16-24	40	26/0	14	20	3	7
COLORADO	81	29-68	.426	6-20	.300	17-28	.607	11-25	36	19/0	9	9	6	10
at San Francisco	83 (ot)	26-59	.441	12-19	.632	19-27	.704	12-31	43	23/1	15	17	4	2
COLORADO	91	32-67	.478	7-17	.412	20-25	.800	13-37	50	18/0	19	9	5	11
Alcorn State	51	18-64	.281	3-16	.188	12-21	.571	13-23	36	18/0	8	15	5	9
COLORADO	66	19-49	.388	2-9	.222	26-32	.813	13-15	28	21/0	5	15	0	7
at Harvard	82	25-49	.510	10-23	.435	22-26	.846	11-20	31	23/1	22	16	6	6
COLORADO	83	32-59	.542	9-15	.600	10-13	.769	15-19	34	14/0	24	15	4	13
TX-Pan American	64	21-50	.420	11-26	.423	11-13	.846	11-13	24	16/0	12	21	3	10
COLORADO	83	34-58	.586	8-23	.348	7-9	.778	9-24	33	17/1	20	13	4	6
Oregon State	57	21-54	.389	3-14	.214	12-21	.571	14-16	30	15/0	9	17	2	9
COLORADO	90	26-54	.481	3-7	.429	35-41	.854	9-20	29	21/0	12	7	4	4
Colorado State	83 (ot)	32-58	.552	5-15	.333	14-19	.737	10-21	31	26/0	14	15	3	1
COLORADO	89	34-57	.596	10-20	.500	11-16	.688	4-29	33	17/0	23	9	3	10
The Citadel	61	24-58	.414	3-14	.214	10-13	.769	7-22	20	13/0	14	13	1	3
COLORADO	104	38-72	.528	10-17	.588	18-23	.783	19-29	48	13/0	23	8	4	5
Longwood	59	23-60	.383	4-18	.222	9-14	.643	11-19	30	19/1	14	13	3	2
COLORADO	76	27-58	.466	5-22	.227	17-22	.773	11-12	23	19/0	9	12	2	6
New Mexico	89	30-49	.612	5-12	.417	24-28	.857	9-26	35	21/0	19	18	0	6
COLORADO	78	24-44	.545	3-10	.300	27-31	.871	8-22	30	23/2	10	15	0	10
Indiana	69	24-59	.407	5-14	.357	16-25	.640	18-14	32	22/0	9	13	2	8
COLORADO	92	34-57	.596	5-12	.417	19-25	.760	12-27	29	15/0	19	9	5	5
MD Eastern Shore	65	25-60	.417	6-21	.286	9-15	.600	10-15	25	25/0	7	10	1	4
COLORADO	85	31-63	.492	4-16	.250	19-24	.792	11-29	40	16/0	12	11	1	10
Cal State Bakersfield	73	23-65	.354	9-21	.429	18-22	.818	14-24	38	19/0	10	13	0	9
COLORADO	92	36-76	.474	3-15	.200	17-23	.739	23-29	52	16/1	12	11	7	8
W. New Mexico	70	25-62	.403	6-19	.316	14-17	.824	10-20	30	21/1	12	16	4	7
COLORADO	89	33-69	.478	4-11	.364	19-23	.826	16-31	47	17/0	14	10	5	6
at Missouri	76	28-69	.406	4-16	.250	16-18	.889	11-22	33	21/0	13	9	10	8
COLORADO	74	27-54	.500	8-12	.667	12-21	.571	14-24	38	22/0	13	20	1	6
at Kansas State	66	23-57	.404	7-21	.333	13-21	.619	13-16	29	22/0	14	15	1	6
COLORADO	75	18-48	.375	5-16	.313	34-39	.872	15-24	39	17/0	8	15	2	5
Oklahoma State	71	26-55	.473	8-20	.400	11-14	.786	6-18	24	27/2	9	11	5	10
COLORADO	67	24-54	.444	12-30	.400	7-9	.778	8-18	26	15/0	13	16	1	5
at Nebraska	79	30-53	.566	4-17	.235	15-18	.833	7-24	31	14/0	18	13	3	5
COLORADO	60	23-57	.404	1-10	.100	13-16	.813	12-20	32	22/0	9	14	1	8
at Oklahoma	67	24-46	.522	3-14	.214	16-25	.640	7-23	30	14/0	12	13	3	5
COLORADO	78	27-56	.482	9-13	.692	15-17	.882	4-19	23	17/0	14	6	3	6
Kansas	82	29-57	.509	10-24	.417	14-18	.778	12-25	37	19/0	19	12	4	2
COLORADO	66	23-65	.354	4-16	.250	16-22	.727	19-19	38	24/0	8	10	3	12
at Baylor	70	23-49	.469	6-13	.462	18-24	.750	12-26	38	16/0	12	18	5	3
COLORADO	95	33-66	.500	11-23	.478	18-21	.857	9-34	43	14/1	21	12	3	7
Iowa State	69	26-62	.419	11-26	.423	6-10	.600	5-25	30	19/1	18	17	3	4
COLORADO	73	26-63	.413	6-15	.400	15-20	.750	19-26	45	24/1	10	23	1	4
at Missouri	89	29-64	.453	7-19	.368	24-28	.857	12-20	32	19/0	13	13	5	15
COLORADO	70	24-62	.387	7-13	.538	15-16	.938	13-16	29	18/0	9	9	6	5
Texas A&M	73 (ot)	27-57	.474	4-11	.364	15-20	.750	15-25	40	17/0	14	10	4	7
COLORADO	58	19-43	.442	2-10	.200	18-22	.818	8-27	35	27/2	6	16	5	2
Kansas State	56	16-52	.308	6-20	.300	18-31	.581	18-19	37	20/0	8	10	6	5
COLORADO	63	23-58	.397	2-16	.125	15-18	.833	10-20	30	15/0	10	15	3	7
at Kansas	89	33-63	.524	11-22	.500	12-21	.571	15-26	41	17/0	24	15	4	9
COLORADO	71	25-59	.424	4-14	.286	17-21	.810	12-28	40	19/1	12	11	0	6
at Texas Tech	68	25-61	.410	7-18	.389	11-20	.550	12-22	34	20/0	16	12	4	5

STARTERS vs. BENCH

Date	Opponent	Score	Starter Points			Bench Points		
			CU	Oppt.	Diff.	CU	Oppt.	Diff.
Nov. 12	IDAHO STATE	W, 88-80	63	69	-6	25	11	+14
Nov. 16	at Georgia	L, 74-83	62	69	-7	12	14	-2
Nov. 20	at San Francisco	L, 81-83 (ot)	60	56	+4	21	27	-6
Nov. 23	ALCORN STATE	W, 91-51	44	28	+16	47	23	+24
Nov. 28	at Harvard	L, 66-82	60	65	-5	6	17	-13
Nov. 30	TEXAS-PAN AMERICAN	W, 83-64	49	61	-12	34	3	+31
Dec. 4	OREGON STATE	W, 83-57	70	30	+50	13	27	-14
Dec. 8	COLORADO STATE	W, 90-83 (ot)	84	60	+24	6	23	-17
Dec. 17	THE CITADEL	W, 89-61	55	51	+4	34	10	+24
Dec. 19	LONGWOOD	W, 104-59	59	45	+14	45	14	+31
Dec. 22	vs. New Mexico	L, 76-89	52	65	-13	24	24	-
Dec. 23	vs. Indiana	W, 78-69	60	44	+16	18	25	-7
Dec. 29	MARYLAND EASTERN SHORE	W, 92-65	66	54	+12	26	11	+15
Jan. 2	at Cal State Bakersfield	W, 85-73	62	60	+2	23	13	+10
Jan. 5	WESTERN NEW MEXICO	W, 90-72	59	53	+6	33	17	+16
Jan. 8	9/8 MISSOURI	W, 89-76	74	55	+19	15	21	-4
Jan. 12	at 21/20 Kansas State	W, 74-66	41	45	-4	33	21	+12
Jan. 15	OKLAHOMA STATE	W, 75-71	63	62	+1	12	9	+3
Jan. 18	at Nebraska	L, 67-79	45	57	-12	22	22	-
Jan. 22	at Oklahoma	L, 60-67	43	65	-22	17	2	+15
Jan. 25	6/6 KANSAS	L, 78-82	67	61	+6	11	21	-10
Jan. 29	at Baylor	L, 66-70	47	51	-4	19	19	-
Feb. 1	IOWA STATE	W, 95-69	66	58	+8	29	9	+20
Feb. 5	at Missouri	L, 73-89	58	53	+5	15	36	-21
Feb. 9	22/22 TEXAS A&M	L, 70-73 (ot)	66	55	+11	4	18	-14
Feb. 12	KANSAS STATE	W, 58-56	49	44	+5	9	12	-3
Feb. 19	at 1/1 Kansas	L, 63-89	58	81	-23	5	8	-3
Feb. 23	at Texas Tech	W, 71-68	46	43	-3	25	25	-

COLORADO STARTERS

Date	Opponent	Score	Starter	Total	Starter	Total	Starter	Total	Starter	Total	Starter	Total
Nov. 12	IDAHO STATE	W, 88-80	Burks	20	Higgins	16	Relphorde	12	Tomlinson	6	Dufault	9
Nov. 16	at Georgia	L, 74-83	Burks	21	Higgins	15	Relphorde	8	Tomlinson	5	Dufault	13
Nov. 20	at San Francisco	L, 81-83 (ot)	Burks	29	Higgins	28	Relphorde	0	Sharpe	0	Dufault	1
Nov. 23	ALCORN STATE	W, 91-51	Tomlinson	8	Knutson	7	Relphorde	15	Sharpe	4	Dufault	10
Nov. 28	at Harvard	L, 66-82	Burks	20	Higgins	21	Relphorde	12	Tomlinson	0	Dufault	7
Nov. 30	TX-PAN AMERICAN	W, 83-64	Burks	12	Higgins	15	Relphorde	16	Tomlinson	0	Dufault	6
Dec. 4	OREGON STATE	W, 83-57	Burks	15	Higgins	9	Relphorde	12	Knutson	22	Dufault	12
Dec. 8	COLORADO STATE	W, 90-83 (ot)	Burks	25	Higgins	15	Relphorde	18	Tomlinson	8	Dufault	8
Dec. 17	THE CITADEL	W, 89-61	Burks	19	Higgins	18	Relphorde	7	Tomlinson	3	Dufault	8
Dec. 19	LONGWOOD	W, 104-59	Burks	15	Higgins	18	Relphorde	14	Tomlinson	0	Dufault	12
Dec. 23	vs. New Mexico	L, 76-89	Burks	25	Higgins	10	Relphorde	13	Tomlinson	2	Dufault	2
Dec. 24	vs. Indiana	W, 78-69	Burks	9	Higgins	22	Relphorde	14	Tomlinson	5	Dufault	10
Dec. 29	MD EASTERN SHORE	W, 92-65	Burks	15	Higgins	15	Relphorde	15	Tomlinson	3	Dufault	18
Jan. 2	at Cal St. Bakersfield	W, 85-73	Burks	19	Higgins	16	Relphorde	11	Tomlinson	6	Dufault	10
Jan. 5	W. NEW MEXICO	W, 90-72	Burks	20	Higgins	15	Relphorde	13	Sharpe	2	Dufault	9
Jan. 8	9/8 MISSOURI	W, 89-76	Burks	36	Higgins	18	Relphorde	8	Tomlinson	0	Dufault	12
Jan. 12	at 21/20 Kansas State	W, 74-66	Burks	12	Higgins	9	Relphorde	12	Tomlinson	0	Dufault	8
Jan. 15	OKLAHOMA STATE	W, 75-71	Burks	20	Higgins	23	Relphorde	14	Tomlinson	1	Dufault	5
Jan. 18	at Nebraska	L, 67-79	Burks	22	Higgins	8	Relphorde	9	Tomlinson	0	Dufault	6
Jan. 22	at Oklahoma	L, 60-67	Burks	15	Higgins	15	Relphorde	6	Tomlinson	0	Dufault	7
Jan. 25	6/6 KANSAS	L, 78-82	Burks	25	Higgins	19	Relphorde	15	Tomlinson	8	Dufault	0
Jan. 28	at Baylor	L, 66-70	Burks	20	Higgins	16	Relphorde	4	Tomlinson	3	Dufault	4
Feb. 1	IOWA STATE	W, 95-69	Burks	19	Higgins	16	Relphorde	15	Tomlinson	10	Dufault	6
Feb. 5	at Missouri	L, 73-89	Burks	21	Higgins	14	Relphorde	13	Tomlinson	0	Dufault	10
Feb. 9	22/22 TEXAS A&M	L, 70-73 (ot)	Burks	24	Higgins	19	Relphorde	9	Knutson	5	Dufault	9
Feb. 12	KANSAS STATE	W, 58-56	Burks	8	Higgins	17	Relphorde	4	Knutson	16	Dufault	4
Feb. 19	at 1/1 Kansas	L, 63-89	Burks	15	Higgins	14	Relphorde	12	Knutson	13	Dufault	4
Feb. 23	at Texas Tech	W, 71-68	Burks	14	Higgins	12	Relphorde	15	Tomlinson	3	Dufault	2



TAD BOYLE
HEAD COACH
 1st Year at Colorado
 5th Year Overall

UNIVERSITY OF COLORADO

Head Coach2010-present

- Five-year coaching record: 73-77 (17-11 at CU)
- Named National Coach of the Week by The Hoops Report in its weekly awards for the week of Jan. 10-16, 2011.
- First CU head coach since Henry Iba (1933-34) to win his first three conference games.
- First CU coach since H.B. Lee (1950-51) to win first two conference games in his first year.
- Successfully won his CU debut with an 88-80 home win against Idaho State (Nov. 12).
- Became first CU head coach in 20 years since Joe Harrington (1990-91) to win coaching debut.
- Named the 18th head coach in CU men's basketball history on Monday, April 19.

NORTHERN COLORADO

Head Coach 2006-2010

2009-10: 25-8

- Advanced to the post season for the first time in school history, advancing to the quarterfinals of the CollegeInsiders.com Tournament while racking up a school record 25 victories.
- Coached one first-team All-Big Sky member and also the Big Sky Conference Defensive Player of the Year.
- resurrected the basketball program at Northern Colorado, including a breakout season in 2009-10 (25-8, .758) and finished second in the Big Sky Conference.
- Guided the Bears to a 56-66 record (.459) the past four seasons.
- Awarded the NABC Division I All-District Coach of the Year, the Big Sky Coach of the Year by both *The Sporting News* and *CollegeInsider.com*, where he was also named a finalist for the National Mid-Major Coach of the Year award.

2008-09: 14-18 UNC's first Big Sky Tourney berth

- Improved from one conference win his first season to an even 8-8 mark and earned the school's first Division I post season trip, to the Sun Belt Conference Tournament.

2007-08: 13-16 Won at SDSU (RPI top 50)

- Defeated Colorado State, 72-59, in his second season and also knocked off San Diego State, 72-59. The Aztecs were ranked among the nation's top 50 teams in the RPI rankings at that time.

PERSONAL

DATE OF BIRTHJan. 6, 1963
 BIRTHPLACE.....Pueblo, Colo.
 WIFEAnn
 CHILDREN..... Jack, Claire, Pete
 HIGH SCHOOL..... Greeley (Colo.) Central, 1981
 COLLEGE Kansas, 1985
B.S., Business Administration

2006-07: 4-24Bears' first year in Big Sky

- Named the 17th coach in UNC history on April 25, 2006.
- At that point, the Bears were in the midst of a transition to Division I in its first season as a member of the Big Sky Conference.
- Finished last nationally in the final RPI rankings for that season. There were, however, flashes of times to come that season, including close losses to both Colorado (88-86) and Colorado State (75-66).

WICHITA STATE

Associate Head Coach 2000-06

- Spent six seasons with current Texas A&M head coach Mark Turgeon and was part of another turn around that saw the Shockers improve from 9-19 (.321) his first year there to one of the nation's top mid-major teams in 2006 when Wichita State went 26-9 and advanced to the Sweet 16 of the NCAA Tournament. The Shockers eventually lost to Final Four Cinderella George Mason in the regional semifinals.
- finished with a No. 21 final ranking.

2005-06: 26-9 MVC champs, NCAA Sweet 16

2004-05: 22-10 .NIT second round

2003-04: 21-11 NIT

2002-03: 18-12NIT

2001-02: 15-15 9-9 in Missouri Valley Conf.

2000-01: 9-19

JACKSONVILLE STATE

Assistant Coach..... 1998-2000

- Boyle reconnected with Mark Turgeon, this time as an assistant coach at Jacksonville State, where they helped turn a team that was 8-18 into a 17-11 squad in just one season.
- 1999-00: 17-11 (12-6 in TransAmerica Conference)
- 1998-99: 8-18 -

TENNESSEE

Director Basketball Operations..... 1997-98

- Followed Jerry Green to Tennessee, where he was director of basketball operations when the Vols won 20 games and advanced to the NCAA Tournament.

OREGON

Assistant Coach..... 1994-97

- First collegiate coaching job (1994) an assistant under Jerry Green. Mark Turgeon was also an assistant from 1993-97.
- Spent three seasons helping the Ducks to the 1995 NCAA Tournament and 1997 NIT.

1996-97: 17-11NIT

1995-96: 16-13 -

1994-95: 19-9 ... NCAA Tournament

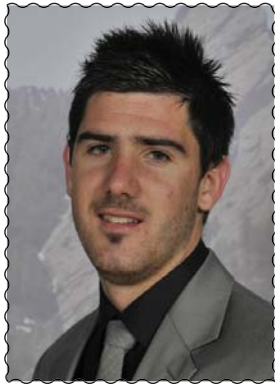

NATE TOMLINSON #1

Junior • Guard • 6-3 • 190 • Sydney, Australia

PTS	REB	AST	ST	MIN	FG%	FT%	3-PT%
3.1	1.6	2.3	0.8	20.1	.463	.538	.410

• Suffered sprained ankle at Mizzou (three minutes) - did not return; also missed Kansas State

• 70 starts at the point guard (82 career games)

• Season-best 10 points and four FGs made in home win over Iowa State; also added two three-pointers and five assists, a Big 12 high this season

• Missed first game of season vs. Western New Mexico (hip) only his fourth missed game in three years.

• Tied career-high with eight assists against The Citadel (one turnover in 19 minutes); also added another six assists vs. UMES

• Four games with four or more assists

• Three steals in each of the Harvard, Alcorn State games
• Season-best four rebounds vs. Indiana, and at Harvard

• Made key three-pointer at the end of the first half against Colorado State at the buzzer cutting CU deficit from six to three points.

• three-of-five from field (8 pts.), three boards, three assists vs. Rams.

2009-10 (Sophomore Year)

PTS	REB	AST	ST	MIN	FG%	FT%	3-PT%
5.3	2.5	4.2	1.1	27.3	.462	.822	.433

- Ran the point: More assists than turnovers: 23 of 32 games
- led in assists 15 of his last 18 games (22 times, 4 shared)
- surpassed his assist total from a year ago, 130 in 2009-10
- 2.03 Assist-Turnover Ratio
- Big 12-only stats: third in turnover-assist ratio (2.2) and fifth in assists (4.4).

2008-09 (Freshman Year)

PTS	REB	AST	ST	MIN	FG%	FT%	3-PT%
7.4	2.6	3.0	0.6	33.6	.461	.725	.427

- started all 28 games he played in
- led team in assists; 1.10 Assist-Turnover Ratio

Personal Bests

Points

Season	10	Iowa State (Feb. 1, 2011)
Big 12	13	Oklahoma (Feb. 17, 2010)
Career	20	Arizona (Nov. 24, 2009)

Field Goals

Season	4	Iowa State (Feb. 1, 2011)
Big 12	4	three times
Career	8	at Stanford (Nov. 29, 2008)

Field Goals Attempts

Season	6	twice
Big 12	8	at Texas Tech (Jan. 20, 2009)
Career	12	twice

3-Pointers Made

Season	2	five times
Big 12	3	three times
Career	4	twice

3-Point Attempts

Season	4	twice
Big 12	5	three times
Career	7	at SMU (Jan. 5, 2009)

Free Throws

Season	2	twice
Big 12	4	Nebraska (Jan. 27, 2010)
Career	6	Gonzaga (Nov. 23, 2009)

Free Throw Attempts

Season	4	Indiana (Dec. 23, 2010)
Big 12	4	twice
Career	7	Gonzaga (Nov. 23, 2009)

Rebounds

Season	4	twice
Big 12	8	Oklahoma (Feb. 17, 2010)
Career	8	Oklahoma (Feb. 17, 2010)

Offensive Rebounds

Season	1	Colorado State (Dec. 8, 2010)
Big 12	3	Iowa State (Jan. 27, 2009)
Career	3	Iowa State (Jan. 27, 2009)

Defensive Rebounds

Season	4	twice
Big 12	8	Oklahoma (Feb. 17, 2010)
Career	8	Oklahoma (Feb. 17, 2010)

Assists

Season	8	The Citadel (Dec. 17, 2010)
Big 12	7	Texas A&M (Mar. 4, 2009)
Career	8	three times

Steals

Season	3	three times
Big 12	4	twice
Career	5	Chaminade (Nov. 25, 2009)

Blocks

Season	1	MD Eastern Shore (Dec. 29, 2010)
Big 12	-	
Career	1	MD Eastern Shore (Dec. 29, 2010)

Minutes

Season	36	Colorado State (Dec. 8, 2010)
Big 12	44	Texas (Feb. 14, 2009)
Career	44	Texas (Feb. 14, 2009)

2010-11 Game-by-Game (junior)

Game	GS	Min	FGs	3FGs	FTs	O-D-R	Pf	A	To	BL	ST	Pts
IDAHO STATE	*	29	2-4	2-4	0-0	0-2-2	3	3	2	0	0	6
at Georgia	*	33	1-1	1-1	2-2	0-0-0	4	1	2	0	1	5
at San Francisco	-	23	2-2	1-1	0-0	0-3-3	3	1	1	0	2	5
ALCORN STATE	*	27	3-4	2-3	0-0	0-1-1	2	2	0	0	3	8
at Harvard	*	31	0-1	0-0	0-0	0-4-4	2	2	0	0	3	0
TX-PAN AMERICAN	*	1	0-0	0-0	0-0	0-0-0	0	0	1	0	0	0
OREGON STATE	-	16	0-2	0-2	0-0	0-1-1	2	2	2	0	0	0
COLORADO STATE	*	36	3-5	1-3	1-2	1-2-3	3	3	1	0	1	8
THE CITADEL	*	19	1-2	1-2	0-0	0-2-2	4	8	1	0	1	3
LONGWOOD	*	17	0-1	0-1	0-0	0-2-2	3	3	1	0	0	0
vs. New Mexico	*	15	1-4	0-3	0-0	0-2-2	5	3	1	0	0	2
vs. Indiana	*	34	1-3	1-3	2-4	0-4-4	3	5	5	0	0	5
MD EASTERN SHORE	*	19	1-1	1-1	0-0	0-3-3	2	6	2	1	0	3
at Cal St. Bakersfield	*	19	2-3	2-3	0-0	0-2-2	3	0	1	0	3	6
WESTERN N.MEXICO												
did not play (injured)												
MISSOURI	*	17	0-2	0-1	0-1	0-3-3	3	0	1	1	0	0
at Kansas State	*	14	0-1	0-1	0-0	0-2-2	2	1	4	0	0	0
OKLAHOMA STATE	*	19	0-1	0-1	1-2	0-1-1	1	1	0	0	0	1
at Nebraska	*	14	0-2	0-1	0-0	0-0-0	1	3	0	0	1	0
at Oklahoma	*	15	0-0	0-0	0-0	1-1-2	3	0	0	0	0	0
KANSAS	*	29	3-6	2-3	0-0	0-0-0	4	3	0	0	1	8
at Baylor	*	16	1-3	0-1	1-2	0-1-1	2	2	1	0	1	3
IOWA STATE	*	29	4-6	2-4	0-0	0-1-1	1	5	2	0	1	10
at Missouri	*	3	0-0	0-0	0-0	0-1-1	3	0	0	0	0	0
TEXAS A&M												
did not play (injured - ankle)												
KANSAS STATE												
at Kansas	-	6	0-0	0-0	0-0	0-0-0	0	0	0	0	0	0
at Texas Tech	-	24	1-2	1-2	0-0	0-2-2	0	2	0	0	0	0

2009-10 Game-by-Game (sophomore)

Game	GS	Min	FGs	3FGs	FTs	O-D-R	Pf	A	To	BL	ST	Pts
ARK.-PINE BLUFF	-	32	2-5	1-2	2-2	0-6-6	3	7	1	0	0	7
COPPIN STATE	-	15	0-3	0-3	0-0	0-7-7	3	3	1	0	0	0
TEXAS SOUTHERN	-	24	3-3	2-2	0-0	0-1-1	1	2	2	0	2	8
vs. Gonzaga	-	33	1-5	0-1	6-7	0-1-1	2	8	2	0	0	8
vs. Arizona	-	33	7-9	3-3	3-3	1-2-3	3	4	2	0	0	20
at Chaminade	-	28	2-3	1-1	0-0	0-4-4	2	8	3	0	5	5
SAN FRANCISCO	-	26	2-2	2-2	0-0	0-3-3	1	6	1	0	2	6
at Oregon State	-	26	1-5	0-3	0-3	0-3-3	3	3	2	0	0	2
COLO. CHRISTIAN	*	28	1-2	0-1	4-4	0-3-3	2	3	2	0	3	6
at Colorado State	-	19	1-2	1-2	0-0	1-1-2	1	0	3	0	1	3
CSU NORTHBRIDGE	*	30	3-3	2-2	0-0	0-1-1	1	4	2	0	2	8
YALE	*	30	1-3	0-1	2-3	0-4-4	1	2	3	0	3	4
at Tulsa	*	26	3-6	1-4	0-0	1-2-3	3	4	1	0	0	7
MIAMI (OH)	*	32	1-1	1-1	2-2	1-2-3	2	2	2	0	0	5
at Texas	*	23	2-4	1-3	2-3	0-1-1	3	6	2	0	0	7
BAYLOR	*	31	3-6	2-4	3-4	0-1-1	3	4	0	0	2	11
KANSAS STATE	*	26	0-1	0-0	0-0	0-1-1	4	6	2	0	2	0
at Oklahoma State	*	16	0-2	0-1	0-0	0-1-1	0	3	4	0	0	0
at Texas A&M	*	23	0-3	0-3	0-0	0-0-0	2	6	3	0	0	0
NEBRASKA	*	34	2-5	2-5	4-4	2-4-6	1	5	3	0	2	10
at Iowa State	*	24	1-5	1-3	0-0	0-1-1	5	4	1	0	4	3
KANSAS	*	38	2-4	1-3	0-0	0-1-1	4	5	3	0	0	5
MISSOURI	*	36	2-5	2-4	2-2	0-2-2	2	2	3	0	0	8
at Kansas State	*	31	0-0	0-0	0-0	0-0-0	2	3	4	0	0	0
OKLAHOMA	*	28	4-6	2-4	3-4	0-8-8	4	3	2	0	1	13
at Kansas	*	24	0-0	0-0	0-0	0-1-1	5	4	1	0	1	0
at Missouri	*	17	0-1	0-1	0-0	0-0-0	2	3	2	0	1	0
IOWA STATE	*	32	1-4	0-2	0-0	0-3-3	3	5	1	0	0	2
at Nebraska	*	31	2-4	2-3	0-0	0-2-2	2	6	1	0	1	6
TEXAS TECH	-	19	0-0	0-0	4-4	0-0-0	4	6	1	0	1	4
vs. Texas Tech	*	30	2-4	2-3	0-0	1-3-4	3	3	4	0	0	6

2008-09 Game-by-Game (freshman)

Game	GS	Min	FGs	3FGs	FTs	O-D-R	Pf	A	To	BL	ST	Pts
ARK.-PINE BLUFF	*	33	4-5	4-5	0-0	0-4-4	1	3	0	0	0	12
MONTANA STATE	*	38	2-8	0-2	0-2	2-3-5	4	4	3	0	0	4
HARVARD	*	34	1-2	0-1	2-2	0-1-1	3	5	4	0	0	4
LAFAYETTE	*	36	2-5	1-2	5-6	0-4-4	2	3	3	0	2	10
at Stanford	*	35	8-12	1-4	1-2	0-3-3	0	3	3	0	0	18
TCU												
did not play												
COLORADO STATE	*	36	5-6	1-2	0-1	0-4-4	1	3	2	0	1	11
PRAIRIE VIEW A&M	*	28	2-5	1-2	0-0	0-1-1	0	4	3	0	1	5
La.-MONROE	*	20	1-4	1-3	2-2	1-2-3	4	4	0	0	0	5
vs. Coppin State	*	35	3-4	3-4	0-0	0-3-3	0	6	6	0	1	9
vs. Buffalo	*	38	5-12	0-4	3-3	1-0-1	2	3	2	0	1	13
vs. Vermont	*	34	3-8	1-4	4-4	1-1-2	1	1	1	0	0	11
at SMU	*	34	4-11	2-7	0-1	0-2-2	1	5	3	0	1	10
WESTERN STATE	*	35	3-8	1-3	2-4	1-1-2	4	3	0	0	0	9
at Missouri	*	29	0-1	0-1	2-2	1-1-2	3	3	4	0	0	2
KANSAS	*	33	0-2	0-1	0-0	0-2-2	3	1	7	0	1	0
at Texas Tech	*	37	3-8	3-5	0-0	1-3-4	1	1	2	0	4	9
KANSAS STATE	*	23	2-4	1-2	1-2	0-0-0	5	1	4	0	1	6
IOWA STATE	*	33	3-6	2-4	1-2	3-3-6	1	1	0	0	0	9
at Kansas	*	32	3-4	1-2	0-0	0-0-0	1	2	0	0	0	7
NEBRASKA	*	38	1-3	1-2	2-2	0-1-1	3	1	3	0	0	5
at Oklahoma	*	38	4-6	3-3	0-0	0-4-4	5	4	4	0	0	11
at Iowa State	*	31	1-3	1-2	0-0	0-4-4	0	1	2	0	1	3
TEXAS	*	44	1-5	1-4	2-3	0-1-1	3	5	1	0	0	5
at Nebraska	*	34	2-7	2-5	0-0	1-2-3	3	0	6	0	0	6
MISSOURI	*	23	1-2	1-1	0-0	0-2-2	2	3	4	0	0	3
OKLAHOMA STATE												
at Baylor												
did not play												
TEXAS A&M	*	34	2-2	0-0	0-0	0-2-2	2	7	1	0	0	4
at Kansas State	*	37	3-6	2-3	2-2	2-3-5	4	4	6	0	2	10
vs. Texas	*	39	2-5	1-4	0-0	0-2-2	2	3	0	1	5	5



Shannon Sharpe

#2

6-1, 200, Fr-RS, PG
Corona, Calif. (Centennial)

PTS	REB	AST	ST	MIN	FG%	FT%	3-PT%
2.3	1.3	1.4	0.4	15.3	.409	.615	.077

2010-11

- Came off the bench scoring nine points with three assists, one block, one steal against Maryland Eastern Shore
- Made first career three-pointer vs. New Mexico with seven points
- Played 19 minutes in college debut with an assist, block, steal and a point
- Season-best 23 minutes against Longwood (Dec. 19) with two blocks and five assists

• Season-best six assists vs. Texas-Pan American (Nov. 30)

- First collegiate start at San Francisco (21 mins.); also started vs. Alcorn State & Western New Mexico
- Also started against Alcorn State with three assists

2009-10 (freshman): Missed the entire 2009-10 season after suffering a left knee injury during pre-season workouts in October • Successful micro-fracture surgery in November • Returns 100 percent in 2010-11 with four more years playing the point-guard position • One of four freshmen entering the 2009-10 season.

CORONA CENTENNIAL HS: As a senior in 2007-08, averaged 17.9 ppg., 7.9 rpg., 7.7 apg., 3.2 spg. • Helped the Huskies to a 27-5 record during his senior season • Tallied four top-five Mountain View League finishes in points (2nd), assists (1st), steals (1st), rebounds (4th) • Recorded five triple-doubles during his senior season • Mountain View League and Triple Crown Tournament most valuable player • Also named to the Inland Empire and Corona all-tournament team • Division 2 All-California Interscholastic Federation (CIF) and All-Riverside County first-team his senior year • Member of 2007 All-California Interscholastic Federation (CIF) championship team • Helped Corona to the 2007 and 2008 Mountain View League Championship • In 2008, AAU team was ranked No. 3 nationally.

ACADEMICS: Open Option major in Colorado's College of Arts and Sciences.

PERSONAL: Born April 8, 1990 in Riverside, Calif. • Son of the late Jude and Monique Sharpe • Has a younger sister, Shari • Nickname is "duece" • Spent 2008-09 at Laurinburg (N.C.) Institute, but did not play basketball • Lists graduating from high school as his biggest moment of prep career.

2010-11 Game-by-Game (freshman)

Game	GS	Min	FGs	3FGs	FTs	O-D-R	Pf	A	To	BL	ST	Pts
IDAHO STATE	-	19	0-0	0-0	1-2	0-0-0	3	1	2	1	1	1
at Georgia	-	12	2-2	0-0	0-1	1-1-2	3	0	2	0	0	4
at San Francisco	*	21	0-0	0-0	0-2	1-0-1	2	1	0	2	0	0
ALCORN STATE	*	17	1-1	0-0	2-2	0-2-2	2	3	0	0	0	4
at Harvard	-	14	1-3	0-0	0-0	2-0-2	1	0	2	0	0	2
TX PAN AMERICAN	-	28	0-3	0-1	0-2	2-2-4	2	6	2	1	2	0
OREGON STATE	-	15	0-1	0-1	0-2	0-1-1	0	1	1	0	1	0
COLORADO STATE	-	11	0-0	0-0	0-0	0-1-1	1	1	0	0	0	0
THE CITADEL	-	14	1-3	0-1	2-2	0-0-0	2	2	0	0	0	4
LONGWOOD	-	23	1-4	0-1	0-0	2-1-3	2	5	0	2	0	3
vs. New Mexico	-	11	3-3	1-1	0-0	0-0-0	0	2	0	0	0	7
vs. Indiana	-	9	0-1	0-1	0-0	0-0-0	0	0	1	0	0	0
MD EASTERN SHORE	-	21	3-4	0-1	3-3	0-2-2	1	3	2	1	1	9
at Cal St. Bakersfield	-	18	0-1	0-0	4-4	0-1-1	0	0	3	0	1	4
WESTERN N. MEXICO	*	27	1-4	0-1	0-0	1-0-1	0	1	2	0	1	2
MISSOURI	-	11	0-0	0-0	0-0	1-0-1	0	1	1	1	0	0
at Kansas State	-	15	1-2	0-1	2-2	0-3-3	2	2	0	0	0	4
OKLAHOMA STATE	-	12	0-0	0-0	0-0	0-1-1	0	1	0	0	0	0
at Nebraska	-	10	0-1	0-1	0-0	0-1-1	0	1	0	0	1	0
at Oklahoma	-	9	0-2	0-1	0-0	0-1-1	1	0	0	0	0	0
KANSAS	-	9	0-0	0-0	1-2	0-1-1	0	2	0	0	0	1
at Baylor	-	7	0-0	0-0	0-0	0-1-1	1	0	0	0	1	0
IOWA STATE	-	17	1-4	0-2	1-2	1-2-3	1	1	0	0	0	3
at Missouri	-	15	2-3	0-0	0-0	0-0-0	2	1	1	0	1	4
TEXAS A&M	-	17	1-2	0-0	0-0	0-1-1	0	0	0	0	0	2
KANSAS STATE	-	21	3-4	0-1	2-4	0-2-2	1	0	2	0	0	8
at Kansas	-	3	0-0	0-0	0-0	0-1-1	0	0	1	0	0	0
at Texas Tech	-	12	0-0	0-0	0-0	1-1-2	1	2	0	0	0	0

Personal Bests

Points

Season	9	MD Eastern Shore (Dec. 29, 2010)
Big 12	8	Kansas State (Feb. 12, 2011)
Career	9	MD Eastern Shore (Dec. 29, 2010)

Field Goals

Season	3	three times
Big 12	3	Kansas State (Feb. 12, 2011)
Career	3	three times

Field Goals Attempts

Season	4	five times
Big 12	4	twice
Career	4	five times

3-Pointers Made

Season	1	New Mexico (Dec. 22, 2010)
Big 12	-	
Career	1	New Mexico (Dec. 22, 2010)

3-Point Attempts

Season	2	Iowa State (Feb. 1, 2011)
Big 12	2	Iowa State (Feb. 1, 2011)
Career	2	Iowa State (Feb. 1, 2011)

Free Throws

Season	4	CSU-Bakersfield (Jan. 2, 2011)
Big 12	2	at Kansas State (Jan. 12, 2011)
Career	4	CSU-Bakersfield (Jan. 2, 2011)

Free Throw Attempts

Season	3	MD Eastern Shore (Dec. 29, 2010)
Big 12	2	at Kansas State (Jan. 12, 2011)
Career	3	MD Eastern Shore (Dec. 29, 2010)

Rebounds

Season	4	TX-Pan American (Nov. 30, 2010)
Big 12	3	twice
Career	4	TX-Pan American (Nov. 23, 2010)

Offensive Rebounds

Season	2	three times
Big 12	1	three times
Career	2	three times

Defensive Rebounds

Season	3	at Kansas State (Jan. 12, 2011)
Big 12	3	at Kansas State (Jan. 12, 2011)
Career	3	at Kansas State (Jan. 12, 2011)

Assists

Season	6	Texas-Pan American (Nov. 30, 2010)
Big 12	2	three times
Career	6	Texas-Pan American (Nov. 30, 2010)

Steals

Season	2	Texas-Pan American (Nov. 30, 2010)
Big 12	1	three times
Career	2	Texas-Pan American (Nov. 30, 2010)

Blocks

Season	2	twice
Big 12	1	Missouri (Jan. 8, 2011)
Career	2	twice

Minutes

Season	28	Texas-Pan American (Nov. 30, 2010)
Big 12	21	Kansas State (Feb. 12, 2011)
Career	28	Texas-Pan American (Nov. 30, 2010)



MARCUS RELPHORDE #5

Senior • Guard • 6-7 • 220 • Chicago, Ill.

PTS REB AST ST MIN FG% FT% 3-PT%
11.4 4.3 2.3 1.1 28.3 .433 .742 .382

- Third career double-double at Mizzou (13 pts., 12 reb.)
- Scored 10 or more points in seven of 13 Big 12 games with a season-best 15 points in the team's key win at Texas Tech.

- 10.5 ppg. in 13 Big 12 games • first in steals (18), second in assts. (29)
- career-best four steals at Kansas State • Has started all 28 games
- Led CU in assists eight times (four shared); rebounding three times (twice shared), steals eight times (twice shared), once in blocks

- Career-best eight assists in home win over Oregon State and tied Big 12 best with six assists in home win over Iowa State
- Season-best 18 points in home vs. Colorado State

- 40 career double-digit scoring games (19 this year) • 58-consecutive game starts (missed one game-injury)

2009-10 (Junior Year)

PTS REB AST ST MIN FG% FT% 3-PT%
11.0 4.1 2.0 1.2 27.0 .411 .684 .343

- pair of double-doubles (KU, OU) • started 30 games played in, missed one game (at K-State)
- third in scoring and tied for second with 35 steals • 21 games 10+ points
- led team in scoring three times (1 shared); rebounding seven times (1 shared); assists six times (3 shared); team leader in 3-pointers (34) • one 20-point effort (at Texas)
- Co-Big 12 Rookie of the Week (Jan. 11-17): 17.5 ppg, 5.0 rpg., 57.9% (11-of-19, 4-of-7 3pters.)

2010-11 Game-by-Game (senior)

Game	GS	Min	FGs	3FGs	FTs	O-D-R	Pf	A	To	BL	ST	Pts
IDAHO STATE	*	26	4-8	1-2	3-4	0-1-1	1	3	0	0	2	12
at Georgia	*	30	2-10	1-5	3-4	2-5-7	1	1	1	0	0	8
at San Francisco	*	33	1-6	0-1	0-0	0-3-3	3	3	0	0	0	2
ALCORN STATE	*	23	4-7	2-3	5-5	1-5-6	0	1	3	0	2	15
at Harvard	*	25	4-9	1-2	3-6	2-2-4	3	0	2	0	0	12
TX-PAN AMERICAN	*	28	5-8	4-4	2-2	1-4-5	2	2	2	0	2	16
OREGON STATE	*	31	6-12	0-2	0-0	1-5-6	1	8	4	0	1	12
COLORADO STATE	*	33	5-9	1-1	7-8	1-3-4	4	3	1	0	0	18
THE CITADEL	*	23	3-9	1-3	0-0	0-5-5	2	4	2	0	3	7
LONGWOOD	*	25	5-6	1-1	3-5	2-1-3	1	1	2	0	0	14
vs. New Mexico	*	28	4-10	1-5	4-7	1-1-2	4	3	3	0	0	13
vs. Indiana	*	26	6-8	0-0	2-2	2-1-3	4	1	3	0	0	14
MD EAST. SHORE	*	23	7-9	0-0	1-4	0-3-3	1	3	2	0	0	15
at Cal St. Bakersfield	*	25	3-7	0-1	5-5	1-3-4	2	2	1	0	0	11
WESTERN N.MEXICO	*	28	4-12	0-3	5-6	5-2-7	2	1	1	3	2	13
MISSOURI	*	37	3-14	0-3	2-3	1-4-5	2	4	3	0	2	8
at Kansas State	*	34	4-11	1-1	3-4	2-3-5	3	1	4	0	4	12
OKLAHOMA STATE	*	29	4-10	0-2	6-6	3-2-5	3	1	1	0	1	14
at Nebraska	*	33	3-6	2-4	1-2	0-2-2	2	2	3	0	1	9
at Oklahoma	*	33	3-8	0-0	0-0	1-3-4	4	3	4	0	3	6
KANSAS	*	31	5-13	3-4	2-2	0-3-3	3	3	1	0	0	15
at Baylor	*	27	2-7	0-1	0-2	1-2-3	4	1	0	0	1	4
IOWA STATE	*	21	6-9	3-5	0-0	0-2-2	2	6	1	0	2	15
at Missouri	*	37	5-15	2-4	1-2	3-9-12	2	2	4	0	2	13
TEXAS A&M	*	34	3-8	2-3	1-2	3-2-5	3	1	3	0	1	9
KANSAS STATE	*	11	2-4	0-1	0-0	1-1-2	5	2	2	0	1	4
at Kansas	*	30	4-12	0-3	4-5	0-2-2	2	1	4	0	0	12
at Texas Tech	*	27	6-14	0-4	3-3	1-5-6	3	2	0	0	0	15

2009-10 Game-by-Game (junior)

Game	GS	Min	FGs	3FGs	FTs	O-D-R	Pf	A	To	BL	ST	Pts
ARK.-PINE BLUFF	*	18	3-8	0-3	0-0	0-4-4	4	1	3	0	2	6
COPPIN STATE	*	28	4-10	2-4	4-4	2-4-6	2	4	2	0	1	14
TEXAS SOUTHERN	*	30	4-9	0-1	3-4	0-2-2	2	4	3	0	2	11
vs. Gonzaga	*	24	4-7	1-2	1-2	1-1-2	4	2	1	0	1	10
vs. Arizona	*	17	0-7	0-2	1-2	1-0-1	1	0	0	0	0	1
at Chaminade	*	28	4-16	2-8	3-4	1-4-5	3	1	2	0	0	13
SAN FRANCISCO	*	28	4-10	1-3	1-2	0-2-2	2	6	1	2	1	10
at Oregon State	*	29	3-9	2-4	5-6	1-0-1	2	0	0	0	1	13
COLO. CHRISTIAN	*	22	3-6	0-1	2-2	0-2-2	3	1	3	0	1	8
at Colorado State	*	25	2-9	0-5	4-5	0-5-5	5	1	2	0	0	8
CSU NORTHBRIDGE	*	27	4-6	3-3	2-2	1-3-4	4	4	3	1	3	13
YALE	*	29	6-11	1-2	2-3	2-4-6	5	1	1	0	3	15
at Tulsa	*	20	0-5	0-1	0-0	0-1-1	5	1	2	0	0	0
MIAMI (OH)	*	31	5-7	1-1	3-5	0-3-3	3	1	2	0	2	14
at Texas	*	27	8-13	3-6	5-5	2-3-5	5	0	4	0	1	24
BAYLOR	*	34	6-12	2-4	3-6	3-4-7	2	2	0	0	1	17
KANSAS STATE	*	19	5-7	2-3	6-9	1-2-3	4	2	4	0	1	18
at Oklahoma State	*	27	2-9	0-4	0-0	0-3-3	1	2	3	0	0	4
at Texas A&M	*	20	0-6	0-2	0-0	2-3-5	2	1	3	0	2	0
NEBRASKA	*	29	3-5	1-2	2-3	1-3-4	1	0	2	0	2	9
at Iowa State	*	30	4-12	1-5	2-4	0-4-4	3	2	1	0	1	11
KANSAS	*	39	7-15	1-4	3-5	4-7-11	4	1	1	1	0	18
MISSOURI	*	17	0-5	0-2	2-4	3-2-5	3	3	1	1	1	2
at Kansas State			did not play (tendinitis left knee)									
OKLAHOMA	*	36	6-13	1-3	0-1	0-10-10	1	6	2	0	2	13
at Kansas	*	33	7-14	2-4	0-0	1-3-4	1	3	4	0	2	16
at Missouri	*	24	3-10	1-4	4-4	1-4-5	2	1	3	0	0	11
IOWA STATE	*	35	4-10	2-4	2-2	1-0-1	4	2	4	0	2	12
at Nebraska	*	24	3-6	2-3	4-6	0-3-3	4	3	2	1	0	12
TEXAS TECH	*	32	7-13	3-6	1-5	0-4-4	3	3	2	0	0	18
vs. Texas Tech	*	29	4-10	0-3	2-3	0-4-4	3	3	4	0	3	10

Personal Bests

Points

Season	18	Colorado State (Dec. 8, 2010)
Big 12	24	at Texas (Jan. 9, 2010)
Career	24	at Texas (Jan. 9, 2010)

Field Goals

Season	7	MD Eastern Shore (Dec. 29, 2010)
Big 12	8	at Texas (Jan. 9, 2010)
Career	8	at Texas (Jan. 9, 2010)

Field Goals Attempts

Season	15	Missouri (Feb. 5, 2011)
Big 12	15	twice
Career	16	Chaminade (Nov. 25, 2009)

3-Pointers Made

Season	4	Texas-Pan American (Nov. 30, 2010)
Big 12	3	five times
Career	4	Texas-Pan American (Nov. 30, 2010)

3-Point Attempts

Season	5	three times
Big 12	6	at Texas (Jan. 9, 2010)
Career	8	Chaminade (Nov. 25, 2009)

Free Throws

Season	7	Colorado State (Dec. 8, 2010)
Big 12	6	Kansas State (Jan. 16, 2010)
Career	7	Colorado State (Dec. 8, 2010)

Free Throw Attempts

Season	8	Colorado State (Dec. 8, 2010)
Big 12	9	Kansas State (Jan. 16, 2010)
Career	9	Kansas State (Jan. 16, 2010)

Rebounds

Season	12	at Missouri (Feb. 5, 2011)
Big 12	12	at Missouri (Feb. 5, 2011)
Career	12	at Missouri (Feb. 5, 2011)

Offensive Rebounds

Season	5	Western New Mexico (Jan. 5, 2011)
Big 12	4	Kansas (Feb. 3, 2010)
Career	5	Western New Mexico (Jan. 5, 2011)

Defensive Rebounds

Season	5	six times
Big 12	10	Oklahoma (Feb. 17, 2010)
Career	10	Oklahoma (Feb. 17, 2010)

Assists

Season	8	Oregon State (Dec. 4, 2010)
Big 12	6	twice
Career	8	Oregon State (Dec. 4, 2010)

Steals

Season	4	at Kansas State (Jan. 12, 2011)
Big 12	4	at Kansas State (Jan. 12, 2011)
Career	4	at Kansas State (Jan. 12, 2011)

Blocks

Season	3	Western New Mexico (Jan. 5, 2011)
Big 12	1	twice
Career	3	Western New Mexico (Jan. 5, 2011)

Minutes

Season	37	twice
Big 12	39	Kansas (Feb. 3, 2010)
Career	39	Kansas (Feb. 3, 2010)



ALEC BURKS #10
Sophomore • Guard • 6-6 • 195 • Grandview, Mo.

PTS	REB	AST	ST	MIN	FG%	FT%	3-PT%
19.2	6.1	2.5	0.9	30.4	.452	.847	.317

- first career 30-point effort (36 vs. Mizzou); career best in FGs and three-pointers
- 23 career, 20+ point scoring games (15 of 27 games this season)
- Led team in scoring 30 times (18 times this year)
- 55 career double-digit scoring games (26 this season)
- 57 pts. vs. Mizzou this year (28.5 ppg. against the Tigers)
- 22 games this season 5+ rebounds; 13 games w/ 7+ rebounds
- Last 16 games 5+ rebounds
- two double-doubles in the last seven games (Okla. St., Iowa State).

- 24th on the school's all-time scoring list (1,049 pts.)
- 45 career games with at least five or more field goals in a game

- 2011 Wooden Award Preseason Top 50 Watch list & Top 30 List announced Jan. 6
- 2011 Naismith Trophy Preseason Top 50 Watch List & Top 30 List announced Feb. 10
- 2011 Bob Cousy Award Watch List
- Preseason Playboy magazine All-America First Team
- Phillips 66 Big 12 Player (Jan. 3-9)

- Did not start against Alcorn State, still recorded his fourth consecutive 20-point effort with 22 points, six rebounds, and 8-of-13 from the field
- Scored a then career-high 29 points (11 made FGs, a career-high) at San Francisco

2009-10 (Freshman Year)

PTS	REB	AST	ST	MIN	FG%	FT%	3-PT%
17.1	5.0	1.8	1.2	30.2	.538	.772	.352

- CU's first-ever Big 12 Conference Freshman of the Year
- Set CU freshman record points scored (512); first in Big 12 freshman scoring; 2nd in rebounding (5.0); 2nd in FG% (.538)
- Scored a school freshman record 512 points and became first CU freshman to surpass 500 points.
- Big 12 Conference Freshman of the Year, Big 12 All-Rookie Team, All-Big 12 Honorable Mention, 2009-10 CollegeInsider.com All-America Freshman Team, 2009-10 Basketball Times' All-Freshman first team, CU Sports Performers of the Year: Male Freshman of the Year, Sporting News Magazine All-Freshman second team, 2009-2010 Big 12 specialty teams (Kansas City Star) All-Freshman team.
- led all Big 12 freshmen in scoring, was second in rebounding, and fourth in steals. Burks shot a team-high 52.4 FG percentage against Big 12 opponents and netted eight, 20-plus scoring games.
- Fourth nationally of all freshmen in points per game (17.1) and field goal percentage (53.8).
- Only the second CU freshman to lead team in rebounding (5.0 rpg.) since Matt Bullard (6.4, 1985-86)
- 2nd on the team in scoring with 512 points; 150 boards is sixth highest total by a CU freshman;
- tied for 2nd on the team (with Relphorde) w/ 35 steals
- second in Big 12-only FG% (.524)
- Led all Big 12 freshmen in scoring; second in rebounding; fourth in steals
- double-figures in 29 games (missed KU game, Feb. 3)
- seventh in conference scoring (17.1); eight in Big 12-only games (17.3 ppg.)
- led Big 12 (all games) in FG% with a .538; second in Big 12-only (.524)
- Season-high 27 points against Missouri (Feb. 6), season-high 10 rebounds twice: against Miami (OH) (Jan. 5), against Texas Tech (Mar. 10)
- two double-doubles; 30 starts; 10 or more points in 29 games
- first in FG% (.538); fourth in assists (53); tied for second with 35 steals.
- Scored 20+ points eight times (CU's record in those games was 3-5)
- Against Big 12 opponents, Burks shot a team-high .524 FG percentage
- Led the team in scoring in 12 games
- Led the team in rebounds in 14 games

- 14 games 18+ points, including eight 20+ point efforts
- 23 games with at least five or more FGs
- led in scoring 12 times (three shared); rebounding 14 times (4 shared)
- 20 games this season shooting over 50 percent from the field
- 10 games over 60+ percent

Personal Bests

Points	Season	36	Missouri (Jan. 8, 2011)
	Big 12	36	Missouri (Jan. 8, 2011)
	Career	36	Missouri (Jan. 8, 2011)

Field Goals

Season	12	Missouri (Jan. 8, 2011)
Big 12	12	Missouri (Jan. 8, 2011)
Career	12	Missouri (Jan. 8, 2011)

Field Goals Attempts

Season	20	at San Francisco (Nov. 20, 2010)
Big 12	19	three times
Career	20	at San Francisco (Nov. 20, 2010)

3-Pointers Made

Season	3	Missouri (Jan. 8, 2011)
Big 12	3	Missouri (Jan. 8, 2011)
Career	3	Missouri (Jan. 8, 2011)

3-Point Attempts

Season	6	twice
Big 12	6	twice
Career	6	three times

Free Throws

Season	11	twice
Big 12	11	Oklahoma State (Jan. 15, 2011)
Career	11	three times

Free Throw Attempts

Season	15	at Georgia (Nov. 16, 2010)
Big 12	14	at Missouri (Feb. 5, 2011)
Career	15	at Georgia (Nov. 16, 2010)

Rebounds

Season	11	Oklahoma State (Jan. 15, 2011)
Big 12	11	Oklahoma State (Jan. 15, 2011)
Career	11	Oklahoma State (Jan. 15, 2011)

Offensive Rebounds

Season	6	Missouri (Jan. 8, 2011)
Big 12	6	Missouri (Jan. 8, 2011)
Career	6	at Oregon State (Dec. 4, 2009)

Defensive Rebounds

Season	8	Kansas State (Feb. 12, 2011)
Big 12	8	Kansas State (Feb. 12, 2011)
Career	8	twice

Assists

Season	6	at Missouri (Feb.. 5, 2011)
Big 12	6	at Missouri (Feb.. 5, 2011)
Career	6	at Missouri (Feb.. 5, 2011)

Steals

Season	3	at Baylor (Jan. 29, 2011)
Big 12	3	twice
Career	6	Yale (Dec. 29, 2009)

Blocks

Season	1	five times
Big 12	1	nine times
Career	3	at Tulsa (Jan. 2, 2010)

Minutes

Season	38	Texas A&M (Feb. 9, 2011)
Big 12	39	at Nebraska (Mar. 2, 2010)
Career	39	at Nebraska (Mar. 2, 2010)

2010-11 Game-by-Game (sophomore)

Game	GS	Min	FGs	3FGs	FTs	O-D-R	Pf	A	To	BL	ST	Pts
IDAHO STATE	*	31	5-13	0-1	10-10	0-0-0	3	2	2	0	0	20
at Georgia	*	35	5-14	0-2	11-15	1-4-5	4	3	3	0	1	21
at San Francisco	*	36	11-20	2-6	5-10	2-3-5	1	2	1	0	2	29
ALCORN STATE	-	19	8-13	2-3	4-5	2-4-6	0	2	0	1	1	22
Harvard	*	30	5-12	0-1	10-10	1-4-5	4	1	3	0	0	20
TX-PAN AMERICAN	*	28	4-10	0-1	4-5	3-4-7	2	5	3	0	1	12
OREGON STATE	*	27	7-12	1-4	0-0	0-2-2	3	2	3	0	2	15
COLORADO STATE	*	36	8-16	0-0	9-10	2-3-5	4	1	2	0	2	25
THE CITADEL	*	28	7-8	2-3	3-4	0-3-3	1	1	2	0	1	19
LONGWOOD	*	27	6-13	1-2	2-2	3-4-7	2	5	1	1	1	15
vs. New Mexico	*	35	7-14	0-2	11-13	0-1-1	1	1	2	0	1	25
vs. Indiana	*	18	2-3	0-0	5-7	1-2-3	5	2	3	0	0	9
MD EAST. SHORE	*	27	5-10	0-0	5-5	2-3-5	1	2	1	0	0	15
at Cal St. Bakersfield	*	30	7-14	0-2	5-6	4-4-8	4	4	2	0	1	19
WEST. N. MEXICO	*	24	8-19	0-1	4-4	4-4-8	1	2	2	1	1	20
MISSOURI	*	29	6-10	0-1	0-0	6-2-8	2	2	2	0	1	36
at Kansas State	*	31	4-15	0-0	4-7	1-6-7	4	2	6	0	0	12
OKLAHOMA STATE	*	35	4-13	1-2	11-12	4-7-11	3	2	3	1	0	20
at Nebraska	*	32	7-17	2-6	6-6	4-4-8	3	4	7	0	0	22
at Oklahoma	*	33	6-15	0-4	3-4	3-6-9	3	1	5	0	1	15
KANSAS	*	33	7-14	1-2	10-11	1-5-6	1	2	2	1	1	25
at Baylor	*	34	6-19	0-4	8-8	2-6-8	3	1	4	0	3	20
IOWA STATE	*	31	7-13	1-1	4-4	2-8-10	2	5	3	2	1	19
at Missouri	*	36	5-15	1-4	10-14	4-3-7	2	6	5	1	1	21
TEXAS A&M	*	38	7-15	2-3	8-8	2-3-5	4	3	3	0	1	24
KANSAS STATE	*	26	3-13	0-3	2-2	2-8-10	4	1	5	0	1	8
at Kansas	*	33	6-12	1-3	2-3	3-3-6	1	3	3	0	0	15
at Texas Tech	*	25	4-12	0-0	6-6	3-5-8	4	2	4	0	1	14

2009-10 Totals

Points	27, Missouri (2/6)
FG Made.....	9, twice
FG Attempts	19, Missouri (2/6)
3-Pt. Made	2, four times
FT Made	11, Yale (12/29)
FT Attempts.....	13, three times
Rebounds	10, twice
Assists	4, three times
Steals.....	6, Yale (12/29)
Blocks.....	3, at Tulsa (1/2)
Minutes	39, at Nebraska (3/2)

2009-10 Game-by-Game (freshman)

Game	GS	Min	FGs	3FGs	FTs	O-D-R	Pf	A	To	BL	ST	Pts	
ARK.-PINE BLUFF	*	29	2-5	0-2	9-13	0-2-2	1	3	0	0	1	13	
COPPIN STATE	*	26	6-9	1-2	5-5	0-2-2	3	3	1	2	0	18	
TEXAS SOUTHERN	*	31	6-9	1-2	10-13	2-2-4	2	2	0	0	0	23	
vs. Gonzaga	*	23	5-6	1-1	0-0	1-5-6	3	0	5	0	0	11	
vs. Arizona	*	38	5-12	0-4	9-10	2-2-4	4	1	3	0	2	19	
at Chaminade	*	24	4-8	0-0	5-7	1-3-4	1	0	1	0	2	13	
SAN FRANCISCO	*	21	5-10	1-3	1-1	1-2-3	3	1	1	0	1	12	
at Oregon State	*	36	7-13	0-2	5-7	6-3-9	1	1	3	0	2	19	
COLO. CHRISTIAN	*	28	5-8	0-0	1-4	1-5-6	0	4	1	0	0	11	
at Colorado State	*	31	9-14	1-1	4-4	1-2-3	3	3	2	0	1	22	
CSU NORTHRIDGE	*	28	4-10	0-4	6-6	2-4-6	2	3	4	1	2	14	
YALE	*	29	4-10	0-2	11-13	2-1-3	1	3	4	0	6	19	
at Tulsa	*	29	7-11	2-3	1-1	4-4-8	4	1	3	3	0	17	
MIAMI (OH)	*	36	6-11	1-4	4-6	2-8-10	2	3	0	0	1	17	
at Texas	*	33	8-16	0-1	5-6	1-5-6	3	0	2	1	0	21	
BAYLOR	*	32	5-11	1-2	5-7	3-3-6	2	2	1	0	1	16	
KANSAS STATE	*	35	4-11	0-0	6-7	2-4-6	4	3	3	1	0	14	
at Oklahoma State	*	35	8-13	0-1	8-10	2-3-5	1	0	1	1	3	24	
at Texas A&M	*	32	8-16	0-0	3-3	2-1-3	3	0	0	0	2	19	
NEBRASKA	*	34	5-10	2-6	9-13	1-2-3	2	4	1	0	1	21	
at Iowa State	*	2	0-0	0-0	0-0	0-0-0	0	0	0	0	0	0	
KANSAS	did not play - injured (left knee sprain)												
MISSOURI	*	32	9-19	2-2	7-8	4-2-6	3	1	4	0	1	27	
at Kansas State	*	34	7-16	0-1	3-4	5-1-6	4	1	2	0	2	17	
OKLAHOMA	*	32	5-6	1-1	6-7	1-2-3	3	2	3	1	1	17	
at Kansas	*	31	7-16	0-1	3-4	2-5-7	3	1	2	1	0	17	
at Missouri	*	30	5-9	0-0	3-3	1-4-5	4	2	3	1	2	13	
IOWA STATE	*	33	3-6	1-3	4-4	1-1-2	2	4	1	0	0	11	
at Nebraska	*	39	7-9	1-1	4-6	1-2-3	3	1	1	0	0	19	
TEXAS TECH	*	29	8-12	1-1	7-11	3-6-9	4	3	2	0	2	24	
vs. Texas Tech	*	37	8-14	2-4	6-10	4-6-10	4	1	4	0	2	24	

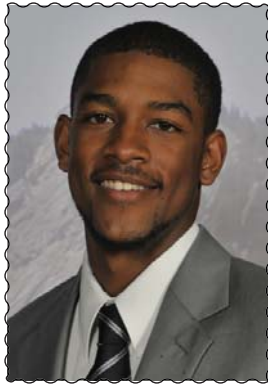

CORY HIGGINS #11

Senior • Guard • 6-5 • 180 • Danville, Calif.

PTS	REB	AST	ST	MIN	FG%	FT%	3-PT%
16.0	3.5	2.5	1.1	32.1	.432	.898	.360

- 15th player in Big 12 history at least 1800 career points (1,840, 15.1 ppg.)
- 36 points from fourth place on the CU scoring list
- Holds three school records (career FTM, 528), career minutes (4,118) and career starts (121).
- tied for second all-time in Big 12-only games with 270 free throws made; sixth in attempts (328).

- 1st in free throws made (528); 1st career starts (121)
- 1st in career minutes (4,154); 2nd in games played (122);
- 3rd in steals (186); 3rd in guard rebounding (521); 4th in free throw attempts (637); 5th in FT% (82.9); 7th in FG attempts (1,272); 8th in FGs Made (598); 10th in assists (295).

- Led team with 23 points in home win over Oklahoma State; Big 12 best three, three-pointers against the Cowboys
- Double-double in home win over Mizzou (third career): 18 pts., 10 rebs.
- Wooden Award Preseason Top 50 list • All-Big 12 preseason 1st team selection

- Four 20-point efforts this season (29 career) • 10 or points in 25 of 28 games; 9 games w/ 18 or more
- Has led the team in scoring five times this season (others: 22 vs. Indiana; 21 at Harvard; 18 vs. Longwood; 17 vs. Kansas State) • Led team in rebounding at USF, Missouri, Texas A&M (29th career)
- Scored seven of his game-high 22 points in the last 2:09 leading CU to a 78-69 win over Indiana at iBN Las Vegas Classic.
- scored seven points in the final two minutes converting a driving layup into a dunk, then added a three-point play with 1:01 remaining in the game increasing CU's lead to eight points. He then added an assist pushing CU's advantage to 10 points. The 22 points was Higgins' third 20-point effort of the season (28th career) and the third time he has led the Buffaloes in scoring in 2010-11 (40th career). Higgins also collected a season-best four steals and was 9-for-9 at the free throw line against the Hoosiers.

2009-10 (Junior Year)

PTS	REB	AST	ST	MIN	FG%	FT%	3-PT%
18.9	3.9	2.4	1.9	33.4	.505	.833	.356

- All-Big 12 third team • Led Big 12 (only) in steals (2.1)
- Scored 587 points, most by any CU player since 1991-92 • was third in Big 12-only FG percentage (.522)
- 45th nationally in points per game • Shot a career season-best from the field and FT line
- led CU in scoring in five of the last 10 games (20.2 ppg.) and 51.5 percent from the field
- scored in double digits in all but one game (Chaminade, 6 pts.).
- 13th nationally of all juniors last season in steals per game.
- 20th of all juniors in points per game; 24th of all juniors in FG%; t-28th of all juniors in FT%.

2008-09 (Sophomore Year)

PTS	REB	AST	ST	MIN	FG%	FT%	3-PT%
17.4	5.4	2.6	1.9	37.0	.476	.830	.360

- All-Big 12 third team
- One of 13 players nationally to rank first or second on their team in five major statistical categories (points, rebounds, assists, steals, blocks)
- Scored 538 points • under five minutes to play was 81.2 percent at FT line
- Rainbow Classic All-Tournament team • Led Big 12 (only) in steals (2.1)

2007-08 (Freshman Year)

PTS	REB	AST	ST	MIN	FG%	FT%	3-PT%
8.3	3.9	2.3	1.1	33.6	.459	.680	.333

- started all 32 games • second in assists and steals; third in rebounding
- 266 points scored ranked 10th all-time of freshman scorers

Personal Bests

Points

Season	28	at San Francisco (Nov. 20, 2010)
Big 12	34	Texas (Feb. 14, 2009)
Career	34	Texas (Feb. 14, 2009)

Field Goals

Season	8	twice
Big 12	12	twice
Career	12	twice

Field Goals Attempts

Season	24	at San Francisco (Nov. 20, 2010)
Big 12	20	Texas (Feb. 14, 2009)
Career	24	at San Francisco (Nov. 20, 2010)

3-Pointers Made

Season	4	The Citadel (Dec. 17, 2010)
Big 12	3	twice
Career	5	Coppin State (Nov. 16, 2009)

3-Point Attempts

Season	6	TX Pan American (Nov. 30, 2010)
Big 12	5	four times
Career	6	Coppin State (Nov. 16, 2009)

Free Throws

Season	11	Colorado State (Dec. 8, 2010)
Big 12	12	Kansas (Jan. 17, 2009)
Career	16	Ark.-Pine Bluff (Nov. 13, 2009)

Free Throw Attempts

Season	14	Colorado State (Dec. 8, 2010)
Big 12	12	Kansas (Jan. 17, 2009)
Career	16	Ark.-Pine Bluff (Nov. 13, 2009)

Rebounds

Season	10	Missouri (Jan. 8, 2011)
Big 12	9	Texas (Feb. 14, 2009)
Career	10	three times

Offensive Rebounds

Season	4	at San Francisco (Nov. 20, 2010)
Big 12	3	three times
Career	4	at San Francisco (Nov. 20, 2010)

Defensive Rebounds

Season	9	Missouri (Jan. 8, 2011)
Big 12	9	twice
Career	10	twice

Assists

Season	7	TX Pan American (Nov. 30, 2010)
Big 12	6	at Texas Tech (Jan. 20, 2009)
Career	8	Cal St. Nortridge (Dec. 22, 2009)

Steals

Season	4	three times
Big 12	5	three times
Career	5	three times

Blocks

Season	2	twice
Big 12	2	twice
Career	2	seven times

Minutes

Season	38	Colorado State (Dec. 8, 2010)
Big 12	46	vs. Baylor (Mar. 13, 2008)
Career	46	vs. Baylor (Mar. 13, 2008)

2009-10 Totals

Points	33	Iowa State (2/27)
FG Made	12	twice
FG Attempts	22	vs. Arizona (11/24)
3-Pt. Made	5	Coppin State (11/16)
FT Made	16	Arkansas-Pine Bluff (11/13)
FT Attempts	16	Arkansas-Pine Bluff (11/13)
Rebounds	7	twice
Assists	8	Cal State Northridge (12/22)
Steals	5	Missouri (2/6)
Blocks	2	Kansas State (1/16)

2010-11 Game-by-Game (senior)

Game	GS	Min	FGs	3FGs	FTs	O-D-R	Pf	A	To	BL	ST	Pts
IDAHO STATE	* 33	4-15	1-5	7-10	1-2-3	2	4	0	0	4	16	
at Georgia	* 28	4-11	0-2	7-8	3-1-4	5	0	3	0	4	15	
at San Francisco	* 37	8-24	2-5	10-11	4-4-8	0	1	3	2	0	28	
ALCORN STATE	- 23	7-11	0-0	2-2	0-6-6	2	1	0	0	2	16	
at Harvard	* 36	6-14	1-2	8-8	2-1-3	3	1	5	0	1	21	
TX-PAN AMERICAN	* 29	6-10	3-6	0-0	0-1-1	0	7	0	1	1	15	
OREGON STATE	* 29	2-6	1-4	4-4	0-4-4	2	6	2	1	0	9	
COLORADO STATE	* 38	2-10	0-2	11-14	0-4-4	3	3	1	0	1	15	
THE CITADEL	* 31	7-13	4-6	0-0	0-1-1	1	5	0	0	0	18	
LONGWOOD	* 18	7-12	2-2	2-2	1-1-2	1	2	1	0	2	18	
vs. New Mexico	* 33	4-13	0-4	2-2	1-2-3	4	0	2	1	0	10	
vs. Indiana	* 37	6-14	1-3	9-9	1-3-4	2	1	1	0	4	22	
MD EASTERN SHORE*	28	5-8	0-2	5-5	0-1-1	1	2	0	0	0	15	
at Cal St. Bakersfield	* 28	7-14	0-3	2-2	0-1-1	0	3	1	1	1	16	
WESTERN N.MEXICO*	22	6-12	0-3	3-4	2-2-4	3	4	3	0	0	15	
MISSOURI	* 31	6-12	0-1	6-6	1-9-10	3	4	2	2	1	18	
at Kansas State	* 27	3-4	0-0	3-5	1-2-3	4	4	2	0	0	9	
OKLAHOMA STATE	* 33	5-9	3-4	10-10	2-0-2	1	1	6	0	1	23	
at Nebraska	* 37	3-8	2-5	0-0	0-3-3	1	1	3	1	1	8	
at Oklahoma	* 37	4-14	0-1	7-8	2-2-4	4	4	3	0	1	15	
KANSAS	* 35	8-15	1-1	2-2	0-2-2	1	1	1	1	3	19	
at Baylor	* 34	6-15	2-5	2-2	1-4-5	3	2	2	1	0	16	
IOWA STATE	* 31	6-11	1-2	3-3	1-4-5	1	1	3	0	0	16	
at Missouri	* 33	5-12	2-4	2-2	1-0-1	4	0	8	0	0	14	
KANSAS A&M	* 35	6-18	1-1	6-6	2-3-5	3	5	0	0	1	19	
KANSAS STATE	* 37	4-9	0-1	9-10	0-3-3	2	1	3	1	0	17	
at Kansas	* 36	5-11	0-1	4-4	1-2-3	2	2	1	0	2	14	
at Texas Tech	* 36	3-11	0-0	6-8	1-2-3	5	3	4	0	1	12	

2009-10 Game-by-Game (junior)

Game	GS	Min	FGs	3FGs	FTs	O-D-R	Pf	A	To	BL	ST	Pts
ARK.-PINE BLUFF	* 33	5-8	0-1	16-16	1-1-2	2	2	1	0	1	26	
COPPIN STATE	* 30	7-10	5-6	2-2	0-2-2	1	3	1	0	3	21	
TEXAS SOUTHERN	* 33	9-12	1-2	4-6	1-5-6	3	3	2	0	1	23	
vs. Gonzaga	* 35	7-16	1-4	4-5	0-6-6	4	2	4	1	3	19	
vs. Arizona	* 41	10-22	1-3	7-7	1-3-4	3	2	2	0	0	28	
at Chaminade	* 29	2-4	2-3	0-0	0-4-4	3	4	3	1	0	6	
SAN FRANCISCO	* 30	9-12	2-2	2-2	0-3-3	2	1	1	0	3	22	
at Oregon State	* 39	5-12	1-3	4-4	1-2-3	1	3	2	1	1	15	
COLO. CHRISTIAN	* 25	7-11	1-1	10-13	0-1-1	2	1	1	0	1	25	
at Colorado State	* 33	1-10	0-4	10-11	0-3-3	4	3	4	0	2	12	
CSU NORTHBRIDGE	* 28	5-11	1-5	3-3	0-3-3	2	8	0	0	2	14	
YALE	* 35	8-15	2-5	5-9	1-3-4	3	3	3	1	3	23	
at Tulsa	* 34	3-12	0-3	7-7	2-3-5	3	2	2	0	1	13	
MIAMI (OH)	* 28	4-11	1-3	2-3	0-2-2	3	2	4	1	2	11	
at Texas	* 33	6-10	0-1	3-4	0-2-2	1	2	2	0	1	15	
BAYLOR	* 31	6-11	0-2	6-8	1-3-4	4	3	2	0	2	18	
KANSAS STATE	* 38	12-18	0-5	6-10	1-5-6	3	1	5	2	1	30	
at Oklahoma State	* 35	3-10	1-3	6-7	2-2-4	3	2	1	0	3	13	
at Texas A&M	* 35	6-11	0-1	7-8	0-3-3	2	0	2	0	4	19	
NEBRASKA	* 32	4-9	0-2	3-3	0-6-6	3	1	3	1	3	11	
at Iowa State	* 34	7-17	1-2	6-8	0-1-1	3	3	1	0	2	21	
KANSAS	* 38	4-15	0-3	6-6	3-4-7	3	3	3	0	0	14	
MISSOURI	* 31	5-11	0-2	5-7	3-4-7	5	3	2	0	5	15	
at Kansas State	* 38	6-15	3-4	6-6	1-3-4	0	1	6	0	4	21	
OKLAHOMA	* 33	7-17	1-4	3-3	0-4-4	3	3	0	0	1	18	
at Kansas	* 24	3-7	1-2	6-7	0-2-2	2	0	3	1	1	13	
at Missouri	* 34	9-14	2-5	1-2	2-1-3	0	2	4	0	0	21	
IOWA STATE	* 39	12-15	3-4	6-6	0-6-6	0	4	0	1	1	33	
at Nebraska	* 36	6-11	0-1	7-9	0-6-6	4	4	4	1	4	19	
TEXAS TECH	* 33	9-10	1-1	11-15	0-3-3	4	1	2	0	2	30	
vs. Texas Tech	* 39	6-15	1-3	5-6	0-4-4	1	1	2	0	3	18	

2008-09 Game-by-Game (sophomore)

Game	GS	Min	FGs	3FGs	FTs	O-D-R	Pf	A	To	BL	ST	Pts
ARK.-PINE BLUFF	* 36	4-10	1-4	3-6	0-6-6	1	6	3	0	1	12	
MONTANA STATE	* 44	5-8	0-3	11-14	2-5-7	2	5	4	0	4	21	
HARVARD	* 36	3-7	0-3	8-11	1-8-9	2	3	2	0	1	14	
LAFAYETTE	* 31	7-11	2-3	8-10	0-2-2	3	1	2	0	3	24	
at Stanford	* 36	4-12	0-2	1-4	1-3-4	4	1	5	0	0	9	
TCU	* 38	4-10	1-3	7-8	1-7-8	2	1	2	0	0	16	
COLORADO STATE	* 38	11-16	3-5	8-9	1-5-6	0	3	1	1	3	33	
PRAIRIE VIEW A&M	* 30	6-12	3-5	2-2	0-8-8	3	2	3	2	0	17	
La.-MONROE	* 40	4-8	0-2	7-7	2-5-7	3	3	3	2	4	15	
vs. Coppin State	* 36	4-5	1-2	12-12	0-10-10	3	4	3	1	1	21	
vs. Buffalo	* 15	5-11	1-2	4-4	0-3-3	2	1	1	2	15		
vs. Vermont	* 34	6-10	2-2	4-4	0-5-5	5	2	4	0	0	18	
at SMU	* 39	3-7	1-3	4-4	0-6-6	5	6	3	0	4	11	
WESTERN STATE	* 38	9-14	1-3	5-5	0-10-10	0	1	1	0	0	24	
at Missouri	* 29	3-9	0-0	6-7	2-2-4	3	2	4	0	5	12	
KANSAS	* 40	3-8	2-4	12-12	0-3-3	1	1	2	1	2	20	
at Texas Tech	* 38	7-13	0-2	7-8	2-5-7	2	6	3	0	3	21	
KANSAS STATE	* 45	3-6	0-1	6-7	0-5-5	2	3	5	0	4	12	

IOWA STATE	* 38	6-14	2-4	5-5	0-3-3	0	2	3	0	3	19	
at Kansas	* 38	6-16	0-3	3-5	1-4-5	4	5	1	0	4	15	
NEBRASKA	* 39	6-12	1-3	2-2	1-5-6	3	4	4	1	2	15	
at Oklahoma	* 36	9-18	2-4	0-0	1-2-3	3	0	2	0	2	20	
at Iowa State	* 34	2-5	0-1	7-8	1-2-3	4	1	4	0	0	11	
TEXAS	* 43	11-20	3-5	9-11	0-9-9	2	1	4	0	0	34	
at Nebraska	* 35	3-9	1-5	5-5	0-6-6	1	1	3	0	0	12	
MISSOURI	* 39	5-12	0-0	4-8	0-4-4	2	3	3	1	3	14	
OKLAHOMA STATE	* 33	3-8	0-0	3-5	1-2-3	1	1	1	0	0	9	
at Baylor	* 38	5-11	3-5	7-9	0-5-5	4	1	3	1	2	20	
TEXAS A&M	* 27	10-18	2-4	5-8	0-6-6	3	4	1	0	3	27	
at Kansas State	* 39	7-16	0-1	8-8	1-2-3	4	3	6	0	0	22	
vs. Texas	* 32	1-11	0-5	3-4	0-1-1	2	2	1	0	3	5	

2007-08 Game-by-Game (freshman)

Game	GS	Min	FGs	3FGs	FTs	O-D-R	Pf	A	To	BL	ST	Pts
NEW MEXICO	* 37	3-7	1-3	3-4	0-5-5	3	2	1	1	3	10	
vs. Florida A&M	* 31	3-5	2-4	2-2	0-2-2	3	1	2	0	0	10	
vs. Savannah State	* 19	1-3	0-2	1-2	0-1-1	3	0	4	0	1	3	
at Wisconsin	* 33	1-4	0-1	0-0	0-3-3	0	1	1	1	3	2	
COLO. CHRISTIAN	* 25	3-7	0-2	0-0	0-4-4	2	1	2	0	1	6	
at Denver	* 29	1-3	0-0	4-4	1-3-4	0	2	3	0	1	6	
at Air Force	* 32	3-7	0-2	1-3	1-2-3	3	5	2	0	0	7	
STANFORD	* 34	4-7	2-4	0-0	0-6-6	2	0	3	1	0	10	
at Wyoming	* 20	3-8	1-3	0-0	0-5-5	4	2	2	0	1	7	
NEW ORLEANS	* 31	4-7	2-2	0-0	1-4-5	0	2	1	1	1	10	
at Colorado State	* 34	5-7	1-2									



JAVON CONEY

#14

Senior • Guard • 6-3 • 210 • Chicago, Ill.

PTS **REB** **AST** **ST** **MIN** **FG%** **FT%** **3-PT%**
0.7 **0.6** **0.1** **0.1** **4.5** **.400** **.667** **.000**

- 20 games played; season-best 11 minutes vs. Western NM
- Season-high five Big 12 minutes against Texas A&M
- Four points against Longwood; Two vs. MD Eastern Shore
- Block shot and season-best two rebounds vs. The Citadel
- Played 23 games a year ago, one start (Oklahoma State)
- Non-scholarship student-athlete (played all four years)

Personal Bests

Points

Season	4	Longwood (Dec. 19, 2010)
Big 12	15	at Nebraska (March 9, 2008)
Career	15	at Nebraska (March 9, 2008)

Field Goals

Season	2	Longwood (Dec. 19, 2010)
Big 12	4	at Nebraska (March 9, 2008)
Career	4	at Nebraska (March 9, 2008)

Field Goal Attempts

Season	4	Longwood (Dec. 19, 2010)
Big 12	5	twice
Career	5	twice

3-Pointers Made

Season	-	
Big 12	3	at Nebraska (March 9, 2008)
Career	3	at Nebraska (March 9, 2008)

3-Point Field Goal Attempts

Season	1	twice
Big 12	4	Missouri (Feb. 21, 2009)
Career	4	Missouri (Feb. 21, 2009)

Free Throws

Season	1	Kansas State (Feb. 12, 2011)
Big 12	4	at Nebraska (March 9, 2008)
Career	4	at Nebraska (March 9, 2008)

Free Throw Attempts

Season	1	Alcorn State (Nov. 23, 2010)
Big 12	4	at Nebraska (March 9, 2008)
Career	4	at Nebraska (March 9, 2008)

Rebounds

Season	3	W. New Mexico (Jan. 5, 2011)
Big 12	6	Oklahoma State (Feb. 25, 2009)
Career	6	Oklahoma State (Feb. 25, 2009)

Offensive Rebounds

Season	1	W. New Mexico (Jan. 5, 2011)
Big 12	3	at Nebraska (March 9, 2008)
Career	3	at Nebraska (March 9, 2008)

Defensive Rebounds

Season	2	three times
Big 12	5	at Nebraska (March 9, 2008)
Career	5	at Nebraska (March 9, 2008)

Assists

Season	1	twice
Big 12	3	Kansas State (Jan. 24, 2009)
Career	3	Kansas State (Jan. 24, 2009)

Steals

Season	1	Indiana (Nov. 23, 2010)
Big 12	2	at Nebraska (March 9, 2008)
Career	2	at Nebraska (March 9, 2008)

Blocks

Season	1	The Citadel (Dec. 17, 2010)
Big 12	1	Oklahoma State (Feb. 25, 2009)
Career	1	Oklahoma State (Feb. 25, 2009)

Minutes

Season	11	W. New Mexico (Jan. 5, 2011)
Big 12	27	twice
Career	27	twice

2009-10 Game-by-Game (senior)

Game	GS	Min	FGs	3FGs	FTs	O-D-R	Pf	A	To	BL	ST	Pts
IDAHO STATE	-	1	0-0	0-0	0-0	0-0-0	0	0	0	0	0	0
at Georgia			did not play									
at San Francisco	-	3	0-0	0-0	0-0	0-0-0	0	0	0	0	0	0
ALCORN STATE	-	9	0-0	0-0	0-1	0-0-0	0	0	1	0	0	0
at Harvard			did not play									
TX-PAN AMERICAN	-	9	1-1	0-0	0-0	0-2-2	2	0	1	0	0	2
OREGON STATE	-	3	0-0	0-0	0-0	0-0-0	0	0	0	0	0	0
COLORADO STATE			did not play									
THE CITADEL	-	7	1-1	0-0	0-0	0-2-2	0	0	0	1	0	2
LONGWOOD	-	8	2-4	0-1	0-0	0-0-0	0	0	0	0	0	4
vs. New Mexico			did not play									
vs. Indiana	-	3	0-0	0-0	0-0	0-0-0	0	0	0	0	1	0
MD EAST. SHORE	-	6	0-1	0-0	2-2	0-1-1	1	0	0	0	0	2
at Cal St. Bakersfield	-	1	0-0	0-0	0-0	0-0-0	0	0	0	0	0	0
W. NEW MEXICO	-	11	0-2	0-1	0-0	1-2-3	0	1	0	0	0	0
MISSOURI	-	1	0-0	0-0	0-0	0-0-0	0	0	0	0	0	0
at Kansas State			did not play									
OKLAHOMA STATE	-	1	0-0	0-0	0-0	0-0-0	0	0	0	0	0	0
IOWA STATE	-	4	0-1	0-0	0-0	0-0-0	0	1	0	0	0	0
at Missouri	-	2	0-0	0-0	0-0	0-0-0	0	0	0	0	0	0
TEXAS A&M			did not play									
KANSAS STATE	-	4	0-0	0-0	1-2	0-1-1	1	0	0	0	0	1

2009-10 Game-by-Game (junior)

Game	GS	Min	FGs	3FGs	FTs	O-D-R	Pf	A	To	BL	ST	Pts
SAN FRANCISCO	-	3	0-0	0-0	0-0	0-0-0	0	0	0	0	0	0
CSU NORTHBRIDGE	-	3	0-0	0-0	0-0	1-1-2	2	0	0	0	0	0
at Tulsa	-	1	0-0	0-0	0-0	0-0-0	0	0	0	0	0	0
at Missouri	-	3	0-1	0-0	0-0	2-0-2	0	0	0	0	0	0
TEXAS TECH	-	0+	0-0	0-0	0-0	0-0-0	0	0	0	0	0	0

2008-09 Game-by-Game (sophomore)

Game	GS	Min	FGs	3FGs	FTs	O-D-R	Pf	A	To	BL	ST	Pts
ARK.-PINE BLUFF	-	8	0-0	0-0	0-0	0-0-0	0	0	0	0	0	0
LAFAYETTE	-	11	0-2	0-1	0-0	0-0-0	1	1	1	0	0	0
at Stanford	-	2	0-0	0-0	0-0	0-1-1	0	0	1	0	0	0
TCU	-	21	1-4	0-1	0-0	1-0-1	3	0	1	0	0	2
PRAIRIE VIEW A&M	-	6	0-1	0-1	0-0	1-3-4	1	1	0	0	0	0
vs. Coppin State	-	1	1-1	0-0	0-0	0-0-0	0	0	0	0	0	2
vs. Vermont	-	9	0-3	0-3	0-0	0-0-0	0	2	0	0	1	0
WESTERN STATE	-	5	0-1	0-0	0-0	2-0-2	0	0	1	0	0	0
at Missouri	-	9	1-1	0-0	0-2	0-2-2	3	1	0	0	0	2
KANSAS STATE	-	27	1-3	1-2	1-2	1-3-4	2	3	0	0	0	4
IOWA STATE	-	9	0-1	0-1	0-0	0-1-1	2	0	0	0	0	0
at Kansas	-	2	0-1	0-1	0-0	0-0-0	0	0	0	0	0	0
NEBRASKA	-	2	0-1	0-1	0-0	0-0-0	2	0	0	0	0	0
at Oklahoma	-	12	0-1	0-0	0-0	0-2-2	1	1	0	0	0	0
at Iowa State	-	3	0-0	0-0	0-0	0-0-0	1	0	1	0	0	0
at Nebraska	-	18	1-4	1-3	0-0	0-5-5	2	0	1	0	0	3
MISSOURI	-	23	2-5	1-4	0-1	1-2-3	3	1	2	0	1	5
OKLAHOMA STATE	-	27	0-1	0-0	0-0	1-5-6	2	0	0	1	0	0
TEXAS A&M	-	1	0-0	0-0	0-0	0-0-0	0	0	0	0	1	0

2007-08 Game-by-Game (freshman)

Game	GS	Min	FGs	3FGs	FTs	O-D-R	Pf	A	To	BL	ST	Pts
vs. Florida A&M	-	1	0-0	0-0	0-0	0-0-0	0	0	0	0	0	0
at Wisconsin	-	3	0-0	0-0	0-0	0-0-0	0	0	0	0	0	0
GRAMBLING STATE	-	9	1-2	0-1	0-0	0-1-1	0	0	0	0	0	2
KANSAS	-	2	0-2	0-2	0-0	0-0-0	0	0	0	0	0	0
at Kansas	-	5	0-1	0-1	0-0	0-0-0	0	0	0	0	0	0
TEXAS TECH	-	4	0-1	0-1	0-0	0-0-0	0	0	0	0	0	0
at Missouri	-	5	0-0	0-0	0-0	0-0-0	1	0	0	0	0	0
BAYLOR	-	3	0-0	0-0	0-0	0-0-0	1	0	0	0	0	0
at Nebraska	-	10	4-5	3-3	4-4	3-0-3	1	0	0	0	2	15
vs. Oklahoma	-	5	0-1	0-1	0-0	0-2-2	0	0	0	0	0	0



André Roberson #21

6-7, 190, Fr., G
San Antonio, Texas (Wagner HS)

PTS	REB	AST	ST	BLK	MIN	FG%	FT%	3-PT%
6.1	7.3	0.6	1.5	1.0	20.9	.550	.600	.346

- Leads team in rebounds (203), steals (41), blocked shots (27) - looks to become first-ever CU freshman to lead team in all three categories
- Grabbed at least six rebounds in 19 of 28 games
- Seven games with at least 10 or more rebounds

- Ranks second on freshman rebounding list (203) - 16 from record
- Season-best three steals at TTU: three blocks vs. MD Eastern Shore
- Back-to-back double-doubles vs. The Citadel (11 pts., 10 rebs); and against Longwood (14 pts., 13 rebs.); another double-double vs. West-

ern NM with 12 points, 12 rebounds.

- Leads CU in rebounding 15 times (three shared); blocked shots 13 times (six shared), and steals 10e times (fives hared)
- Has shot 50 percent or better from the field 16 times.
- Grabbed 11 rebounds and scored six points in collegiate debut.
- Second most rebounds (11) in college debut ranking second to Jermyl Jackson-Wilson (17 rebounds, 2006).
- First student-athlete signed with Coach Boyle staff.

Academics: Open Option major in Colorado's College of Arts and Sciences.

WAGNER HIGH SCHOOL

- Averaged 15 points, 12 rebounds, 1.7 blocked shots per game during his season year.
- Led team in rebounding and blocks senior year.
- Helped lead the Thunderbirds to a pair of consecutive Texas Class 5-A state semifinal appearances.
- Member of two region championship teams.
- Helped Wagner to a 39-2 record during senior year and a No. 22 national ranking, in addition to No. 4 state ranking and No. 1 in the section • Two-time first-team all-state selection
- District 27-5A Most Valuable Player • Named to the All-Area Class 5-A Super Team.
- Junior year averaged 9.3 points and 9.1 rebounds per game.
- Comes from an athletic family, father John Roberson played basketball collegiately at New Mexico State (1985-89) and professionally overseas for 12 years; his mother, Lisa played volleyball at New Mexico State (1985-89).
- Older sisters have Big 12 Conference ties; Ashlee averaged 12.2 ppg. and was 2009-10 All-Big 12 honorable mention as a senior last year at Texas Tech; Amber, is a junior at the University of Texas, a two-year volleyball letterwinner.

2010-11 Game-by-Game

Game	GS	Min	FGs	3FGs	FTs	O-D-R	Pf	A	To	BL	ST	Pts
IDAHO STATE	-	21	3-5	0-0	0-0	4-7-11	2	1	0	0	1	6
at Georgia	-	16	0-1	0-1	1-2	1-6-7	4	3	1	1	0	1
at San Francisco	-	23	2-2	0-0	0-0	2-3-5	2	1	2	2	3	4
ALCORN STATE	-	21	2-5	0-1	0-0	3-6-9	4	4	2	2	2	4
at Harvard	-	19	1-2	0-1	1-2	2-2-4	1	0	1	0	2	3
TX-PAN AMERICAN	-	21	3-6	0-0	2-2	3-3-6	2	0	4	2	3	8
OREGON STATE	-	17	4-5	0-1	1-1	2-4-6	5	0	0	2	2	9
COLORADO STATE	-	12	1-3	0-0	0-0	3-2-5	2	0	2	1	0	5
THE CITADEL	-	21	4-8	1-2	2-5	1-9-10	2	1	1	2	2	11
LONGWOOD	-	21	5-9	2-3	2-3	4-9-13	1	0	1	1	0	13
vs. New Mexico	-	26	3-5	1-3	0-0	4-4-8	3	0	3	1	2	7
vs. Indiana	-	14	2-3	1-1	3-3	0-1-1	5	0	1	0	2	8
MD EASTERN SHORE	-	20	2-5	0-1	0-2	2-6-8	2	1	0	3	2	4
at Cal St. Bakersfield	-	25	3-5	0-1	1-2	1-9-10	1	0	2	0	2	7
WESTERN N.MEXICO	-	27	6-7	0-1	0-1	3-9-12	2	0	0	2	3	12
MISSOURI	-	13	1-3	0-0	0-0	1-3-4	4	1	0	1	1	2
at Kansas State	-	23	4-5	1-1	0-3	5-4-9	2	1	1	1	2	9
OKLAHOMA STATE	-	25	1-3	0-2	5-7	3-5-8	3	0	1	1	2	7
at Nebraska	-	19	2-2	1-1	0-1	1-4-5	3	0	3	0	0	5
at Oklahoma	-	28	4-5	0-0	2-2	2-2-4	2	0	1	1	2	10
KANSAS	-	19	1-3	0-0	0-0	1-3-4	4	0	1	1	1	2
at Baylor	-	27	3-7	0-1	3-4	10-1-11	4	1	2	0	1	9
IOWA STATE	-	22	2-6	1-2	4-6	4-9-13	1	1	1	1	0	9
at Missouri	-	13	2-4	0-0	0-0	4-3-7	5	4	0	1	0	4
TEXAS A&M	-	24	1-2	0-0	0-0	1-0-1	0	0	0	0	0	2
KANSAS STATE	-	23	0-0	0-0	0-0	1-5-6	5	1	1	1	0	0
at Kansas	-	25	1-4	0-2	3-4	3-4-7	4	1	0	1	2	5
at Texas Tech	-	21	3-5	1-1	0-0	3-6-9	3	0	1	0	3	7

Personal Bests

Points	Season	14	Longwood (Dec. 19, 2010)
Big 12	10	at Oklahoma (Jan. 22, 2011)	
Career	14	Longwood (Dec. 19, 2010)	

Field Goals

Season	6	Western New Mexico (Jan. 5, 2011)
Big 12	4	at Kansas State (Jan. 12, 2011)
Career	6	Western New Mexico (Jan. 5, 2011)

Field Goal Attempts

Season	9	Longwood (Dec. 19, 2010)
Big 12	7	at Baylor (Jan. 29, 2011)
Career	9	Longwood (Dec. 19, 2010)

3-Pointers Made

Season	2	Longwood (Dec. 19, 2010)
Big 12	1	four times
Career	2	Longwood (Dec. 19, 2010)

3-Point Field Goal Attempts

Season	3	twice
Big 12	2	twice
Career	3	twice

Free Throws

Season	5	Oklahoma State (Jan. 15, 2011)
Big 12	5	Oklahoma State (Jan. 15, 2011)
Career	5	Oklahoma State (Jan. 15, 2011)

Free Throw Attempts

Season	7	Oklahoma State (Jan. 15, 2011)
Big 12	7	Oklahoma State (Jan. 15, 2011)
Career	7	Oklahoma State (Jan. 15, 2011)

Rebounds

Season	13	twice
Big 12	13	Iowa State (Feb. 1, 2011)
Career	13	twice

Offensive Rebounds

Season	10	at Baylor (Jan. 29, 2011)
Big 12	10	at Baylor (Jan. 29, 2011)
Career	10	at Baylor (Jan. 29, 2011)

Defensive Rebounds

Season	9	five times
Big 12	9	Iowa State (Feb. 1, 2011)
Career	9	five times

Assists

Season	4	Alcorn State (Nov. 23, 2010)
Big 12	1	three times
Career	4	Alcorn State (Nov. 23, 2010)

Steals

Season	3	four times
Big 12	3	at Texas Tech (Feb. 23, 2011)
Career	3	four times

Blocks

Season	3	MD-Eastern Shore (Dec. 29, 2010)
Big 12	1	six times
Career	3	MD-Eastern Shore (Dec. 29, 2010)

Minutes

Season	28	at Oklahoma (Jan. 22, 2011)
Big 12	28	at Oklahoma (Jan. 22, 2011)
Career	28	at Oklahoma (Jan. 22, 2011)



LEVI KNUTSON #24

Senior • Guard • 6-4 • 200 • Littleton, Colo.

PTS	REB	AST	ST	MIN	FG%	FT%	3-PT%
11.6	2.9	1.0	0.7	26.4	.520	.891	.470

- 2010-11 CoSIDA Second Team All-America Academic
- started three Big 12 games (11.3 ppg., 3.3 rpg., 47 FG%)

• six Big 12 games in double-digits; game-high 18 points at Texas Tech. In 10 games coming off the bench, Knutson is averaging 12 points per game (51.2 FG%) with 2.4 treys a game. He also averaging 46.2 from the 3-point arc.

- has made a three-pointer in 26 of 28 games; three games with five or more treys; and six games with three plus

- Career season so far: FGs made (115), attempts (221), 89.1 percent at FT line, rebounds (82)
- Leads team with 54 three-pointers (career-high)
- 19 games over 10 points including the last 17 of 23 games.

- made a key steal with 40 seconds remaining in the win vs. Indiana

- came off bench with six treys (four in second half) rallying CU to upset road win at Kansas State
- Made 4-of-4 free throws in overtime helping CU defeat Colorado State (7-of-7 for the game). Tied career-best with seven FTs made.

- Scored a career-best 22 points (game-high) along with a personal best six 3-pointers in home win over Oregon State. The six-3-pointers by one player is the most since Richard Roby made six against Nebraska (Jan. 25, 2006).

- Eight FGs made ties a career-high; started against Oregon State.
- Scored 18 points on 7-of-10 shooting in home win versus Texas-Pan American
- Came of the bench to score 16 points on 6-of-7 shooting against Idaho State.
- Did not miss a shot versus Longwood (see next page)

ACADEMICS: College major is finance • 2010-11 CoSIDA Second Team All-America Academic • 2010-11 CoSIDA District 7 First Team • CU Scholar-Athlete Award for highest Junior GPA in 2009-2010 (3.929) • Named to the 2009-10 and 2008-09 All-Big 12 Academic first team • Achieved a perfect 4.0 GPA in the Fall 2009 and Spring 2009 semesters • Six-time Dean's List honoree • Five-time Commissioners Honor Roll.

2009-10 (Junior Year)

PTS	REB	AST	ST	MIN	FG%	FT%	3-PT%
3.5	1.6	0.7	0.5	12.7	.390	.781	.357

- 13 pts., 5-of-8 shooting vs. KU (Feb. 3), three treys & 34 mins.
- 11 points in home win over Texas Tech (3/6); 7-of-8 FTs
- five games over 20 minutes played
- 23 games played
- CU scholar-athlete, highest junior GPA (3.929)
- Big 12 Commissioners Honor Roll (Fall 2009, Spring 2010)
- Academic All-Big 12 First Team

2008-09 (Sophomore Year)

PTS	REB	AST	ST	MIN	FG%	FT%	3-PT%
3.8	1.7	1.0	0.4	15.9	.393	.842	.229

- played 30 games with one start
- career-high 19 points vs. Oklahoma State (8-of-13)
- started at Baylor (seven points, three rebounds, two assists)

2007-08 (Freshman Year)

PTS	REB	AST	ST	MIN	FG%	FT%	3-PT%
4.6	1.3	1.2	0.2	18.3	.415	.786	.333

Personal Bests

Points

Season	22	Oregon State (Dec. 4, 2010)
Big 12	20	at Kansas State (Jan. 12, 2011)
Career	22	Oregon State (Dec. 4, 2010)

Field Goals

Season	8	Oregon State (Dec. 4, 2010)
Big 12	8	Oklahoma State (Feb. 25, 2009)
Career	8	twice

Field Goals Attempts

Season	14	at Texas Tech (Feb. 23, 2011)
Big 12	14	at Texas Tech (Feb. 23, 2011)
Career	14	at Texas Tech (Feb. 23, 2011)

3-Pointers Made

Season	6	twice
Big 12	6	at Kansas State (Jan. 12, 2011)
Career	6	twice

3-Point Attempts

Season	11	at Nebraska (Jan. 18, 2011)
Big 12	11	at Nebraska (Jan. 18, 2011)
Career	11	at Nebraska (Jan. 18, 2011)

Free Throws

Season	7	Colorado State (Dec. 8, 2010)
Big 12	7	Texas Tech (Mar. 6, 2010)
Career	7	twice

Free Throw Attempts

Season	7	Colorado State (Dec. 8, 2010)
Big 12	8	Texas Tech (Mar. 6, 2010)
Career	8	Texas Tech (Mar. 6, 2010)

Rebounds

Season	7	Missouri (Jan. 8, 2010)
Big 12	7	Missouri (Jan. 8, 2010)
Career	7	Missouri (Jan. 8, 2010)

Offensive Rebounds

Season	3	TX-Pan American (Nov. 30, 2010)
Big 12	3	vs. Texas (Mar. 11, 2009)
Career	3	twice

Defensive Rebounds

Season	6	Missouri (Jan. 8, 2010)
Big 12	6	twice
Career	6	twice

Assists

Season	3	Alcorn State (Nov. 23, 2010)
Big 12	4	Oklahoma State (Feb. 25, 2009)
Career	4	twice

Steals

Season	4	at Baylor (Jan. 29, 2011)
Big 12	4	at Baylor (Jan. 29, 2011)
Career	4	at Baylor (Jan. 29, 2011)

Blocks

Season	2	Texas A&M (Feb. 9, 2011)
Big 12	2	Texas A&M (Feb. 9, 2011)
Career	2	Texas A&M (Feb. 9, 2011)

Minutes

Season	36	Kansas State (Feb. 9, 2011)
Big 12	36	three times
Career	36	three times

2010-11 Game-by-Game (senior)

Game	GS	Min	FGs	3FGs	FTs	O-D-R	Pf	A	To	BL	ST	Pts
IDAHO STATE	-	20	6-7	1-1	3-3	1-4-5	3	2	0	0	0	16
at Georgia	-	12	2-4	1-3	0-0	1-2-3	3	0	2	0	0	5
at San Francisco	-	20	5-11	1-5	0-1	0-3-3	4	0	1	0	1	11
ALCORN STATE	*	26	3-11	1-5	0-0	0-4-4	2	3	0	0	0	7
at Harvard	-	23	0-4	0-3	1-2	1-1-2	1	1	2	0	0	1
TX-PAN AMERICAN	-	24	7-10	2-3	2-2	3-0-3	0	2	1	0	1	18
OREGON STATE	*	31	8-10	6-8	0-0	2-2-4	0	0	0	0	0	22
COLORADO STATE	-	28	3-4	1-1	7-7	0-3-3	1	1	0	0	0	14
THE CITADEL	-	22	5-6	1-2	0-0	1-1-2	1	1	2	0	0	11
LONGWOOD	-	19	5-5	3-3	4-4	0-4-4	0	2	0	0	2	17
vs. New Mexico	-	30	4-8	2-4	0-0	1-1-2	4	0	1	0	2	10
vs. Indiana	-	28	2-4	0-1	6-6	0-5-5	0	1	1	0	1	10
MD EASTERN SHORE	-	25	2-5	2-4	0-1	1-0-1	1	2	1	0	2	6
at Cal St. Bakersfield	-	23	4-8	2-5	0-0	0-2-2	3	1	0	0	1	10
WESTERN N.MEXICO	-	24	4-6	3-4	2-2	0-3-3	3	1	0	0	0	13
MISSOURI	-	27	5-9	1-2	2-2	1-6-7	1	2	1	0	0	13
at Kansas State	-	29	7-10	6-8	0-0	0-0-0	2	0	0	0	0	20
OKLAHOMA STATE	-	23	2-7	1-5	0-0	1-0-1	1	1	1	0	0	5
at Nebraska	-	28	6-12	5-11	0-0	1-2-3	4	1	0	0	0	17
at Oklahoma	-	29	3-7	1-3	0-0	0-2-2	2	0	0	0	0	7
KANSAS	-	19	3-4	2-3	0-0	0-0-0	2	0	1	0	0	8
at Baylor	-	29	3-9	2-4	2-2	2-2-4	4	1	1	0	4	10
IOWA STATE	-	26	5-9	3-6	2-2	0-3-3	1	0	2	0	2	15
at Missouri	-	32	2-7	1-3	2-2	1-4-5	2	1	1	0	0	7
TEXAS A&M	*	38	2-11	1-4	0-0	0-2-2	4	0	2	2	2	5
KANSAS STATE	*	36	5-8	2-3	4-4	0-5-5	2	1	2	0	0	16
at Kansas	*	37	5-11	1-4	2-2	0-3-3	1	3	3	0	2	13
at Texas Tech	*	30	7-14	2-7	2-4	1-0-1	1	0	2	0	0	18

2009-10 Game-by-Game (junior)

Game	GS	Min	FGs	3FGs	FTs	O-D-R	Pf	A	To	BL	ST	Pts
ARK.-PINE BLUFF												
COPPIN STATE												
TEXAS SOUTHERN												
vs. Gonzaga												
vs. Arizona												
at Chaminade	-	7	1-3	0-0	2-2	0-0-0	0	0	0	0	0	4
SAN FRANCISCO	-	4	0-2	0-0	2-3	2-1-3	1	0	0	0	0	2
at Oregon State												
COLO. CHRISTIAN	-	22	3-5	1-3	4-4	0-3-3	2	1	1	0	1	11
at Colorado State	-	11	0-1	0-0	2-4	0-1-1	0	0	0	0	2	2
CSU NORTHBRIDGE	-	8	1-2	0-1	0-0	0-2-2	0	0	1	0	0	0
YALE												
at Tulsa	-	2	0-1	0-1	0-0	0-0-0	0	0	0	0	0	0
MIAMI (OH)	-	6	0-1	0-1	2-2	0-1-1	0	0	0	0	0	2
at Texas	-	8	0-0	0-0	0-0	0-0-0	0	0	0	0	0	0
BAYLOR												
KANSAS STATE	-	12	0-2	0-1	1-2	0-1-1	2	1	0	0	1	1
at Oklahoma State	-	5	1-1	1-1	0-0	0-0-0	1	0	0	0	0	3
at Texas A&M	-	7	0-2	0-2	0-0	0-0-0	2	0	0	0	0	0
NEBRASKA	-	23	3-4	2-3	0-0	0-3-3	1	2	0	0	0	8
at Iowa State	-	24	0-4	0-2	2-2	2-4-6	3	3	0	0	2	2
KANSAS	-	34	5-8	3-4	0-1	0-4-4	4	1	0	0	1	13
MISSOURI	-	14	0-3	0-1	1-2	0-1-1	2	0	2	0	1	1
at Kansas State	-	16	1-3	0-1	0-0	0-0-0	1	1	2	0	0	2
OKLAHOMA	-	9	1-1	0-0	0-0	0-2-2	0	1	0	0	0	2
at Kansas	-	10	2-3	2-2	0-0	0-0-0	0	1	0	0	1	6
at Missouri	-	15	0-2	0-1	0-0	0-5-5	0	1	0	0	0	0
IOWA STATE	-	3	0-0	0-0	0-0	0-0-0	0	0	0	0	0	0
at Nebraska	-	20	1-3	1-2	2-2	0-0-0	1	2	1	0	1	5
TEXAS TECH	-	17	2-4	0-1	7-8	0-3-3	1	0	0	1	0	11
vs. Texas Tech	-	15	2-4	0-1	0-0	2-0-2	2	1	2	0	2	4

2008-09 Game-by-Game (sophomore)

Game	GS	Min	FGs	3FGs	FTs	O-D-R	Pf	A	To	BL	ST	Pts
ARK.-PINE BLUFF	-	11	1-5	1-5	0-0	0-1-1	0	1	0	0	0	3
MONTANA STATE	-	22	4-8	0-2	4-4	0-1-1	2	1	0	0	1	12
HARVARD	-	21	2-6	1-3	1-1	0-1-1	2	1	0	0	0	6
LAFAYETTE	-	13	0-1	0-1	0-0	0-2-2	2	3	1	0	0	0
at Stanford	-	8	0-1	0-1	0-0	0-1-1	0	1	0	0	1	0
TCU	-	21	2-5	0-1	0-0	0-1-1	0	0	2	0	0	4
COLORADO STATE	-	3	0-0	0-0	0-0	0-0-0	0	1	1	0	0	0
PRAIRIE VIEW A&M	-	14	4-5	1-2	0-1	1-2-3	0	0	1	0	0	9
La.-MONROE	-	24	3-10	1-5	0-0	0-2-2	1	2	2	0	1	7
vs. Coppin State	-	15	3-4	1-2	2-2	0-2-2	1	1	2	0	0	9
vs. Buffalo	-	7	0-0	0-0	0-0	0-0-0	1	1	2	0	0	0
vs. Vermont	-	20	0-2	0-2	0-0	0-2-2	2	1	1	0	0	0
at SMU	-	10	0-2	0-0	0-0	0-0-0	2	1	0	0	0	0
WESTERN STATE	-	9	0-4	0-1	0-0	0-2-2	1	0	0	0	0	0
at Missouri	-	14	0-2	0-0	1-2	0-1-1	0	0	1	0	1	1
KANSAS												
at Texas Tech	-	18	0-4	0-2	2-2	1-1-2	3	1	2	0	2	2
KANSAS STATE	-	7	0-2	0-1	0-0	0-0-0	0	1	1	0	0	0
IOWA STATE	-	10	3-3	0-0	0-0	0-1-1	0	0	0	0	1	6
at Kansas	-	15	1-3	0-1	0-0	1-2-3	3	0	0	0	0	2
NEBRASKA	-	18	2-4	0-2	0-0	0-6-6	4	3	0	0	1	4
at Oklahoma	-	8	0-2	0-1	0-0	0-0-0	2	2	0	0	0	0
at Iowa State	-	15	1-1	0-0	1-2	0-0-0	0	0	1	0	0	3
TEXAS	-	15	2-4	0-2	1-1	0-0-0	3	1	2	0	0	5
at Nebraska	-	15	0-0	0-0	0-0	0-2-2	0	0	0	0	0	0
MISSOURI	-	20	1-2	0-0	0-0	0-0-0	1	1	1	0	0	2
OKLAHOMA STATE	-	32	8-13	3-5	0-0	0-2-2	0	4	1	0	2	19
at Baylor	-	33	3-7	1-2	0-0	1-2-3	2	2	3	0	0	7
TEXAS A&M	-	24	1-5	1-4	0-0	0-5-5	1	1	1	0	1	3
at Kansas State	-	15	0-2	0-1	0-0	0-1-1	0	0	1	0	0	0
vs. Texas	-	19	3-5	1-2	4-4	3-3-6	1	1	0	0	0	11

2007-08 Game-by-Game (freshman)

Game	GS	Min	FGs	3FGs	FTs	O-D-R	Pf	A	To	BL	ST	Pts
NEW MEXICO	-	19	3-5	1-3	2-4	0-0-0	0	0	0	0	0	9
vs. Florida A&M	-	21	3-5	1-2	3-4	0-3-3	1	2	0	0	1	10
vs. Savannah State	-	26	3-5	3-4	3-3	0-2-2	2	1	1	1	0	12
at Wisconsin	-	20	1-3	0-1	0-0	0-1-1	1	2	1	0	0	2
COLO. CHRISTIAN	*	33	4-7	1-4	0-0	0-3-3	0	4	2	0	0	9
at Denver	-	16	1-4	0-2	0-0	0-1-1	0	0	1	0	1	2
at Air Force	-	20	2-2	2-2	0-0	0-0-0	3	0	1	0	1	6
STANFORD	-	22	1-2	1-2	0-1	0-2-2	3	0	0	0	0	3
at Wyoming	-	29	4-10	3-8	0-0	1-2-3	1	3	1	0	0	11
NEW ORLEANS	-	7	0-0	0-0	0-0	0-1-1	0	1	2	0	0	0
at Colorado State	-	5	0-0	0-0	0-0	0-0-0	0	0	2	0	0	0
GRAMBLING STATE	-	14	2-3	0-1	0-0	0-1-1	1	1	2	0	0	4
SMU	-	23	4-6	2-4	0-0	0-4-4	0	2	1	0	0	10
TULSA	-	23	2-5	2-4	4-4	0-1-1	2	2	1	0	0	10
at Texas A&M	-	12	0-1	0-0	0-0	0-0-0	1	0	0	0	0	0
NEBRASKA	-	15	2-5	2-5	2-2	0-2-2	0	2	1	0	0	8
at Texas	-	14	1-3	0-1	2-2	1-0-1	0	1	0	0	0	4



AUSTIN DUFAULT

#33

Junior • Forward • 6-9 • 225 • Killdeer, N.D.

PTS	REB	AST	ST	BLK	MIN	FG%	FT%	3-PT%
7.6	4.4	0.7	0.8	0.6	23.2	.541	.655	.222

- Career-best four blocked shots against Texas A&M
- Season-best 18 points, seven FGs made vs. Maryland Eastern Shore, also led team in scoring for the first time this season (third career)

- Scored a career-best in Big 12 play with 15 points in home win over Mizzou.

- Nine games with 10 or more points
- 17 games with at least four or more rebounds; 13 games with 5+
- Starter all 28 games

- Reached the 500- & 600-point plateau this season (638 points)
- 20 games this season shooting over 50 percent
- Starter 85 of 90 games over three-year career

2009-10 (Sophomore Year)

PTS	REB	AST	ST	MIN	FG%	FT%	3-PT%
5.5	3.1	0.9	0.7	21.5	.453	.593	.381

- six games with four or more FGs made
- 50% + in 15 of 31 games
- first career double-double (14 pts., 11 reb.) Arizona (Nov. 24, 2009)
- Career: 18 games w/ 10+ points; 6 games this season 10+ points

2008-09 (Freshman Year)

PTS	REB	AST	ST	MIN	FG%	FT%	3-PT%
8.2	3.7	1.0	0.4	30.7	.425	.671	.235

- started all 31 games
- scored 254 points ranking then-11th of all incoming freshman
- one of three to start every game
- fifth in Big 12 Conference freshman scoring

Personal Bests

Points

Season	18	MD-Eastern Shore (Dec. 29, 2010)
Big 12	15	Missouri (Feb. 21, 2009)
Career	21	La.-Monroe (Dec. 23, 2008)

Field Goals

Season	7	MD-Eastern Shore (Dec. 29, 2010)
Big 12	6	Missouri (Jan. 8, 2011)
Career	9	La.-Monroe (Dec. 23, 2008)

Field Goals Attempts

Season	10	Missouri (Jan. 8, 2011)
Big 12	10	Missouri (Jan. 8, 2011)
Career	14	La.-Monroe (Dec. 23, 2008)

3-Pointers Made

Season	1	four times
Big 12	3	at Texas A&M (Jan. 23, 2010)
Career	3	at Texas A&M (Jan. 23, 2010)

3-Point Attempts

Season	3	at Kansas (Feb. 19, 2011)
Big 12	5	Kansas (Feb. 3, 2010)
Career	5	Kansas (Feb. 3, 2010)

Free Throws

Season	6	Alcorn State (Nov. 23, 2010)
Big 12	5	at Oklahoma (Feb. 7, 2009)
Career	6	twice

Free Throw Attempts

Season	8	Alcorn State (Nov. 23, 2010)
Big 12	6	twice
Career	8	Alcorn State (Nov. 23, 2010)

Rebounds

Season	9	CSU-Bakersfield (Jan. 2, 2011)
Big 12	7	three times
Career	11	Arizona (Nov. 24, 2009)

Offensive Rebounds

Season	5	Alcorn State (Nov. 23, 2010)
Big 12	4	Missouri (Jan. 8, 2011)
Career	5	twice

Defensive Rebounds

Season	6	CSU-Bakersfield (Jan. 2, 2011)
Big 12	7	at Iowa State (Feb. 11, 2009)
Career	7	at Iowa State (Feb. 11, 2009)

Assists

Season	3	twice
Big 12	3	twice
Career	5	Pra. View A&M (Dec. 19, 2008)

Steals

Season	2	six times
Big 12	2	twice
Career	3	twice

Blocks

Season	4	Texas A&M (Feb. 9, 2011)
Big 12	4	Texas A&M (Feb. 9, 2011)
Career	4	Texas A&M (Feb. 9, 2011)

Minutes

Season	34	Texas A&M (Feb. 9, 2011)
Big 12	42	Texas (Feb. 14, 2009)
Career	42	Texas (Feb. 14, 2009)

2010-11 Game-by-Game (junior)

Game	GS	Min	FGs	3FGs	FTs	O-D-R	Pf	A	To	BL	ST	Pts
IDAHO STATE	* 16	3-5	1-2	2-4	0-3-3	0	1	0	0	2	9	
at Georgia	* 30	5-9	0-0	3-4	3-2-5	4	0	0	1	2	13	
at San Francisco	* 25	0-3	0-2	1-2	2-5-7	4	0	1	0	2	1	
ALCORN STATE	* 21	2-9	0-1	6-8	5-3-8	1	1	1	1	1	10	
at Harvard	* 19	2-4	0-0	3-4	2-1-3	4	0	0	0	1	7	
TX-PAN AMERICAN	* 16	3-6	0-0	0-0	2-0-2	3	1	1	0	2	6	
OREGON STATE	* 23	5-7	0-1	2-2	2-3-5	1	1	0	1	0	12	
COLORADO STATE	* 31	4-7	0-0	0-0	2-2-4	3	0	0	3	0	8	
THE CITADEL	* 25	2-2	0-0	4-5	1-5-6	1	0	0	0	2	8	
LONGWOOD	* 18	4-7	1-1	3-4	3-2-5	2	3	1	0	0	12	
vs. New Mexico	* 20	1-1	0-0	0-0	0-1-1	4	0	0	0	1	2	
vs. Indiana	* 27	5-8	0-1	0-0	3-4-7	4	0	0	0	2	10	
MD EASTERN SHORE	* 21	7-9	1-1	3-3	3-4-7	3	0	0	0	0	18	
at Cal St. Bakersfield	* 27	4-9	0-1	2-5	3-6-9	3	2	1	0	1	10	
WESTERN N.MEXICO	* 16	3-4	0-0	3-6	2-2-4	5	1	2	1	1	9	
MISSOURI	* 29	6-10	0-1	0-0	3-4-7	2	0	0	1	0	12	
at Kansas State	* 27	4-6	0-0	0-0	1-0-1	3	2	3	0	0	8	
OKLAHOMA STATE	* 22	2-5	0-0	1-2	1-4-5	4	1	3	0	0	5	
at Nebraska	* 26	3-6	0-1	0-0	0-2-2	1	1	0	0	0	6	
at Oklahoma	* 16	3-6	0-1	1-2	0-3-3	3	1	0	0	0	7	
KANSAS	* 24	0-1	0-0	0-0	0-3-3	2	3	0	0	0	0	
at Baylor	* 26	2-5	0-0	0-2	2-3-5	3	0	0	2	1	4	
IOWA STATE	* 13	2-4	0-0	2-2	1-1-2	5	1	0	0	1	6	
at Missouri	* 28	5-7	0-0	0-0	3-3-6	3	0	3	0	0	10	
TEXAS A&M	* 34	4-6	1-2	0-0	1-3-4	4	0	1	4	0	9	
KANSAS STATE	* 28	2-5	0-1	0-0	2-1-3	4	0	1	1	0	4	
at Kansas	* 21	2-8	0-3	0-0	1-1-2	4	0	1	2	1	4	
at Texas Tech	* 21	1-1	0-0	0-0	1-4-5	2	1	0	0	1	2	

2009-10 Game-by-Game (sophomore)

Game	GS	Min	FGs	3FGs	FTs	O-D-R	Pf	A	To	BL	ST	Pts
ARK.-PINE BLUFF	* 25	3-4	1-2	3-4	1-2-3	4	1	3	0	1	10	
COPPIN STATE	* 26	1-6	0-0	4-4	2-3-5	1	2	2	1	0	6	
TEXAS SOUTHERN	* 31	2-5	0-0	3-4	2-1-3	2	2	1	0	2	7	
vs. Gonzaga	* 26	3-4	1-1	0-2	0-2-2	2	1	0	0	0	7	
vs. Arizona	* 29	4-7	1-3	5-7	5-6-11	5	1	0	0	1	14	
at Chaminade	* 27	5-6	2-2	0-0	1-3-4	2	2	0	0	3	12	
SAN FRANCISCO	* 23	2-3	0-1	1-2	0-5-5	2	1	1	3	1	5	
at Oregon State	* 12	3-5	0-0	1-1	2-2-4	4	0	0	0	0	7	
COLO. CHRISTIAN	* 23	2-6	0-1	2-5	2-3-5	3	1	0	0	2	6	
at Colorado State	* 25	2-4	0-2	0-0	1-1-2	5	1	0	1	0	4	
CSU NORTHBRIDGE	* 23	4-7	2-2	0-3-3	2	1	1	1	3	12		
YALE	* 29	1-5	0-2	1-2	0-1-1	4	2	1	1	0	3	
at Tulsa	* 31	4-7	0-2	0-1	0-4-4	3	1	0	0	0	8	
MIAMI (OH)	* 25	0-2	0-0	2-2	0-1-1	2	1	2	1	0	2	
at Texas	- 9	0-2	0-0	1-2	0-0-0	5	1	2	0	0	1	
BAYLOR	- 11	0-0	0-0	0-0	0-0-0	1	0	1	0	0	0	
KANSAS STATE	- 22	1-3	0-0	3-5	2-1-3	5	0	1	0	1	5	
at Oklahoma State	* 19	4-6	2-4	0-0	1-4-5	3	0	1	0	1	10	
at Texas A&M	* 33	5-9	3-4	0-0	1-2-3	1	1	0	0	1	13	
NEBRASKA	* 17	1-3	0-1	1-2	0-1-1	5	0	0	0	1	3	
at Iowa State	* 31	3-6	2-3	0-0	1-6-7	4	1	0	0	2	8	
KANSAS	* 27	2-9	1-5	1-4	2-4-6	4	2	1	0	1	6	
MISSOURI	* 18	0-3	0-0	0-0	1-1-2	0	1	0	1	1	0	
at Kansas State	* 20	1-4	0-1	1-4	1-2-3	4	1	1	0	0	3	
OKLAHOMA	* 15	2-3	0-0	1-1	0-0-0	2	0	0	1	0	5	
at Kansas	* 20	3-9	1-3	0-0	1-2-3	2	0	1	0	1	7	
at Missouri	* 16	0-1	0-1	0-0	1-2-3	4	3	0	0	0	0	
IOWA STATE	* 19	2-4	0-1	0-0	0-3-3	2	0	1	0	0	4	
at Nebraska	* 7	0-0	0-0	0-0	0-0-0	3	0	0	0	0	0	
TEXAS TECH	- 12	2-2	0-0	0-0	1-1-2	4	0	0	1	0	4	
vs. Texas Tech	- 15	0-2	0-0	0-0	0-1-1	2	0	0	0	0	0	

2008-09 Game-by-Game (freshman)

Game	GS	Min	FGs	3FGs	FTs	O-D-R	Pf	A	To	BL	ST	Pts
ARK.-PINE BLUFF	* 31	5-11	0-2	3-4	1-3-4	2	2	2	1	0	13	
MONTANA STATE	* 37	5-10	1-3	0-0	1-2	3	4	2	2	0	2	11
HARVARD	* 25	2-5	1-3	6-6	2-4-6	1	1	2	0	0	11	
LAFAYETTE	* 25	3-5	1-1	4-5	2-0-2	3	1	2	0	0	11	
at Stanford	* 34	5-12	0-4	0-0	1-4-5	4	0	1	0	0	10	
TCU	* 28	3-9	1-4	1-3	0-0-0	3	0	6	0	1	8	
COLORADO STATE	* 32	5-10	1-2	1-3	1-4-5	4	1	1	0	1	12	
PRAIRIE VIEW A&M	* 27	1-6	0-2	1-2	1-1-2	2	5	4	0	0	3	
La.-MONROE	* 38	9-14	1-2	2-2	0-2-2	0	3	1	0	0	21	
vs. Coppin State	* 33	2-9	0-0	2-2	3-1-4	3	0	0	0	0	6	
vs. Buffalo	* 33	2-5	0-2	2-2	0-4-4	0	0	2	1	0	6	
vs. Vermont	* 28	2-10	1-2	1-2	0-3-3	2	0	0	0	0	6	
at SMU	* 39	5-9	1-3	2-2	1-6-7	1	1	2	0	0	13	
WESTERN STATE	* 32	1-5	0-1	2-2	2-3-5	1	0	0	0	0	4	
at Missouri	* 31	2-6	1-1	0-0	1-4-5	1	0	3	0	1	5	
KANSAS	* 30	4-9	0-2	2-4	3-2-5	4	1	1	0	0	10	
at Texas Tech	* 30	2-7	0-1	0-1	0-3-3	4	1	5	0	1	4	
KANSAS STATE	* 37	4-6	0-1	1-2	1-3-4	1	1	2	0	1	9	
IOWA STATE	* 31	2-5	1-2	2-4	0-5-5	1	1	0	0	2	7	
at Kansas	* 28	2-5	1-3	2-2	1-3-4	1	0	1	0	1	7	
NEBRASKA	* 32	3-8	0-2	0-1	0-4-4	1	1	1	1	0	6	
at Oklahoma	28	4-8	0-2	5-6	1-2-3	1	2	1	0	0	13	
at Iowa State	* 32	3-7	0-1	4-4	0-7-7	3	0	0	0	1	10	
TEXAS	* 42	3-6	0-0	2-2	0-5-5	4	1	2	0	1	8	
at Nebraska	32	2-5	1-2	4-6	1-2-3	3	0	1	0	0	9	
MISSOURI	* 38	5-9	1-2	4-5	3-2-5	1	1	2	0	0	15	
OKLAHOMA STATE	* 24	1-6	0-2	0-4	0-2-2	5	2	2	0	0	2	
at Baylor	* 17	2-3	0-0	1-2	0-1-1	5	2	2	0	0	5	
TEXAS A&M	* 23	1-4	0-0	0-2	0-1-1	2	0	1	0	0	2	
at Kansas State	* 38	2-3	0-0	1-2	0-6-6	4	2	3	0	0	5	
vs. Texas	* 18	1-2	0-1	0-0	0-0-0	4	0	0	0	0	2	



Ben Mills

7-0, 215, Fr., C

Hartland, Wis. (Arrowhead HS)

#32

2010-11

PTS	REB	AST	ST	BLK	MIN	FG%	FT%
1.8	1.2	0.0	0.0	0.2	4.8	.423	.500

- 15 games played
- Played first Big 12 game with first two career blocks vs. Kansas State in home win (Feb. 12)
- Season-high six points (3-of-4 FG) vs. The Citadel
- 6-for-11 from field in his last three games (54.6 percent)
- Five points against Longwood

- Also played nine minutes against the Broncos
- Played eight minutes with two points vs. Alcorn State
- Scored first collegiate point at San Francisco

Arrowhead HS

- Averaged 17.1 points, 11.2 rebounds, 1.4 blocks per game.
- Senior year led Arrowhead to a 25-3 record and the WIAA Division 1 state championship.
- First-team all-state honors from both the Associated Press and Wisconsin Basketball Coaches Association.
- At the state championships, averaged 20 points and 10 rebounds per game earning an all-tournament first team selection.
- Wisconsin Mr. Basketball finalist • Lettered all four years.
- Team captain junior & senior years.
- Helped team achieve a 56-16 record (.778) over three years. • Set 2009 Wisconsin Basketball Yearbook Shootout rebounding record with 18 in a single game • Three-time Classic 8 All-Conference team.

2010-11 Game-by-Game

Game	GS	Min	FGs	FTs	O-D-R	Pf	A	To	BL	ST	Pts
IDAHO STATE	-	2	0-0	0-0	0-0-0	0	0	1	0	0	0
at Georgia	did not play										
at San Francisco	-	4	0-0	1-2	0-0-0	0	0	0	0	0	1
ALCORN STATE	-	8	1-4	0-0	1-2-3	0	0	0	0	0	2
at Harvard	-	1	0-0	0-0	0-0-0	0	0	0	0	0	0
TX-PAN AMERICAN	-	9	2-4	0-0	0-0-0	0	0	0	0	0	4
OREGON STATE	-	3	1-2	0-0	0-0-0	0	0	0	0	0	2
COLORADO STATE	did not play										
THE CITADEL	-	6	3-4	0-0	0-0-0	3	0	1	0	0	6
LONGWOOD	-	5	2-5	1-2	2-2-4	0	0	1	0	0	5
vs. New Mexico	-	2	0-0	0-0	0-0-0	0	0	0	0	0	0
vs. Indiana	did not play										
MD EASTERN SHORE	-	4	0-2	0-0	1-1-2	0	0	1	0	0	0
at Cal St. Bakersfield	-	4	1-2	0-0	2-1-3	0	0	0	0	0	2
WESTERN N.MEXICO	-	8	1-3	0-0	2-1-3	0	0	1	0	0	2
MISSOURI	did not play										
at Kansas State	did not play										
OKLAHOMA STATE	did not play										
at Nebraska	did not play										
at Oklahoma	did not play										
KANSAS	did not play										
at Baylor	did not play										
IOWA STATE	did not play										
at Missouri	did not play										
TEXAS A&M	did not play										
KANSAS STATE	-	9	0-0	0-0	0-0-0	1	0	0	2	0	0
at Kansas	-	6	0-0	0-0	0-1-1	1	0	2	0	0	0
at Texas Tech	-	4	0-0	0-0	0-1-1	0	0	0	0	0	0

Personal Bests

Points

Season	6	The Citadel (Dec. 17, 2010)
Big 12	-	
Career	6	The Citadel (Dec. 17, 2010)

Field Goals

Season	3	The Citadel (Dec. 17, 2010)
Big 12	-	
Career	3	The Citadel (Dec. 17, 2010)

Field Goal Attempts

Season	5	Longwood (Dec. 19, 2010)
Big 12	-	
Career	5	Longwood (Dec. 19, 2010)

Free Throws

Season	1	twice
Big 12	-	
Career	1	twice

Free Throw Attempts

Season	2	twice
Big 12	-	
Career	2	twice

Rebounds

Season	4	Longwood (Dec. 19, 2010)
Big 12	1	twice
Career	4	Longwood (Dec. 19, 2010)

Offensive Rebounds

Season	2	three times
Big 12	-	
Career	2	three times

Defensive Rebounds

Season	2	twice
Big 12	1	twice
Career	2	twice

Blocks

Season	2	Kansas State (Feb. 12, 2011)
Big 12	2	Kansas State (Feb. 12, 2011)
Career	2	Kansas State (Feb. 12, 2011)

Minutes

Season	9	twice
Big 12	9	Kansas State (Feb. 12, 2011)
Career	9	twice



TREY ECKLOFF #55

Junior • Forward • 6-10 • 235
Englewood, Colo.

2010-11 Totals (Junior Year)

PTS	REB	AST	ST	MIN	FG%	FT%	3-PT%
1.7	1.1	0.4	0.1	4.9	.458	.800	.125

- Played 17 games; season-best 11 minutes vs. Longwood
- Six points vs. Western New Mexico
- Season opener vs. Idaho State with two points, three rebounds

2009-10 Totals (Sophomore Year)

PTS	REB	AST	ST	MIN	FG%	FT%	3-PT%
0.9	0.8	0.2	-	5.7	.250	1.000	.125

- 15 games played in 2009-10
- five games with 10+ minutes played
- started first collegiate game at K-State (12 mins., 1 reb.)
- Academic All-Big 12 First Team and Big 12 Commissioners Honor Roll

2008-09 Totals (Freshman Year)

PTS	REB	AST	ST	MIN	FG%	FT%	3-PT%
2.2	1.8	0.3	0.3	3.6	.350	.412	.350

- Played 26 games averaging 10.1 minutes a game
- Season-high 25 minutes vs. Kansas (Jan. 17) w/ 6 rebs.
- Fall 2008, Spring 2009 4.0 GPA Club; Dean's List

Personal Bests

Points	Rebounds
Season 6 W. New Mexico (Jan. 5)	Season 4 W. New Mexico (Jan. 5)
Big 12 7 at Oklahoma (Feb. 7, 2009)	Big 12 6 Kansas (Jan. 17, 2009)
Career 7 at Oklahoma (Feb. 7, 2009)	Career 6 Kansas (Jan. 17, 2009)

Field Goals	Offensive Rebounds
Season 3 W. New Mexico (Jan. 5)	Season 2 Idaho St. (Nov. 12, 2010)
Big 12 3 at Oklahoma (Feb. 7, 2009)	Big 12 3 Kansas (Jan. 17, 2009)
Career 3 at Oklahoma (Feb. 7, 2009)	Career 6 Kansas (Jan. 17, 2009)

Field Goals Attempts	Defensive Rebounds
Season 6 Longwood (Dec. 19, 2010)	Season 3 twice
Big 12 5 Kansas (Jan. 17, 2009)	Big 12 4 at Missouri (Jan. 14, 2009)
Career 6 Longwood (Dec. 19, 2010)	Career 4 at Missouri (Jan. 14, 2009)

3-Pointers Made	Assists
Season 1 MD Eastern Shore (Dec. 29)	Season 2 Longwood (Dec. 19, 2010)
Big 12 1 four times	Big 12 2 Kansas (Jan. 17, 2009)
Career 1 nine times	Career 2 three times

3-Point Attempts	Steals
Season 2 three times	Season 1 twice
Big 12 2 five times	Big 12 1 three times
Career 2 eight times	Career 2 at Stanford (Nov. 29, 2008)

Free Throws	Blocks
Season 2 Iowa State (Feb. 1, 2011)	Season 1 Alcorn St. (Nov. 23, 2010)
Big 12 2 six times	Big 12 1 four times
Career 2 nine times	Career 1 seven times

Free Throw Attempts	Minutes
Season 2 twice	Season 13 W. New Mexico (Jan. 5)
Big 12 2 six times	Big 12 25 Kansas (Jan. 17, 2009)
Career 2 nine times	Career 25 Kansas (Jan. 17, 2009)

Rebounds	Offensive Rebounds
Season 4 W. New Mexico (Jan. 5)	Season 2 Idaho St. (Nov. 12, 2010)
Big 12 6 Kansas (Jan. 17, 2009)	Big 12 3 Kansas (Jan. 17, 2009)
Career 6 Kansas (Jan. 17, 2009)	Career 6 Kansas (Jan. 17, 2009)

Defensive Rebounds	Assists
Season 3 twice	Season 2 Longwood (Dec. 19, 2010)
Big 12 4 at Missouri (Jan. 14, 2009)	Big 12 2 Kansas (Jan. 17, 2009)
Career 4 at Missouri (Jan. 14, 2009)	Career 2 three times

Steals	Blocks
Season 1 twice	Season 1 Alcorn St. (Nov. 23, 2010)
Big 12 1 three times	Big 12 1 four times
Career 2 at Stanford (Nov. 29, 2008)	Career 1 seven times

Minutes	Steals
Season 13 W. New Mexico (Jan. 5)	Season 1 twice
Big 12 25 Kansas (Jan. 17, 2009)	Big 12 1 three times
Career 25 Kansas (Jan. 17, 2009)	Career 2 at Stanford (Nov. 29, 2008)

Blocks	Minutes
Season 1 Alcorn St. (Nov. 23, 2010)	Season 13 W. New Mexico (Jan. 5)
Big 12 1 four times	Big 12 25 Kansas (Jan. 17, 2009)
Career 1 seven times	Career 25 Kansas (Jan. 17, 2009)

Minutes	Steals
Season 13 W. New Mexico (Jan. 5)	Season 1 twice
Big 12 25 Kansas (Jan. 17, 2009)	Big 12 1 three times
Career 25 Kansas (Jan. 17, 2009)	Career 2 at Stanford (Nov. 29, 2008)

2010-11 Game-by-Game (junior)

Game	GS	Min	FGs	3FGs	FTs	O-D-R	Pf	A	To	BL	ST	Pts
IDAHO STATE	-	2	1-1	0-0	0-0	2-1-3	0	0	0	0	0	2
at Georgia	-	4	1-1	0-0	0-0	0-0-0	2	0	0	0	0	2
at San Francisco	did not play											
ALCORN STATE	-	6	1-2	0-1	1-2	0-2-2	3	0	0	1	0	3
at Harvard	-	2	0-0	0-0	0-0	0-0-0	1	0	0	0	0	0
TX-PAN AMERICAN	-	7	1-1	0-0	0-0	0-2-2	1	1	0	0	1	2
OREGON STATE	-	5	1-1	0-0	0-0	0-0-0	2	0	0	0	0	2
COLORADO STATE	did not play											
THE CITADEL	-	4	0-1	0-1	0-0	0-0-0	0	1	0	0	1	0
LONGWOOD	-	11	1-6	0-2	1-1	1-1-2	1	2	0	0	0	3
vs. New Mexico	did not play											
vs. Indiana	-	4	0-0	0-0	0-0	0-0-0	0	0	0	0	0	0
MD EASTERN SHORE	-	6	2-3	1-2	0-0	1-0-1	2	0	0	0	0	5
at Cal State Bakersfield	did not play											
WESTERN N.MEXICO	-	6	3-7	0-1	0-0	1-3-4	0	1	0	0	0	6
MISSOURI	did not play (injured)											
at Kansas State	did not play											
OKLAHOMA STATE	did not play											
at Nebraska	-	1	0-0	0-0	0-0	0-0-0	0	0	0	0	0	0
at Oklahoma	did not play											
KANSAS	-	1	0-0	0-0	0-0	0-0-0	0	0	0	0	0	0
at Baylor	did not play											
IOWA STATE	-	3	0-1	0-1	2-2	0-3-3	0	0	0	0	0	2
at Missouri	-	1	0-0	0-0	0-0	0-0-0	1	0	0	0	0	0
TEXAS A&M	did not play											
KANSAS STATE	-	5	0-0	0-0	0-0	0-1-1	2	0	0	0	0	0
at Kansas	-	1	0-0	0-0	0-0	0-0-0	0	0	0	0	0	0
at Texas Tech	did not play											

2009-10 Game-by-Game (sophomore)

Game	GS	Min	FGs	3FGs	FTs	O-D-R	Pf	A	To	BL	ST	Pts
ARK.-PINE BLUFF	-	1	0-0	0-0	0-0	0-0-0	0	0	0	0	0	0
COPPIN STATE	-	7	1-3	0-1	0-0	2-2-4	1	0	1	0	0	2
SAN FRANCISCO	-	4	1-2	0-1	0-0	0-0-0	0	0	0	0	0	2
COLO. CHRISTIAN	-	6	0-1	0-0	0-0	1-1-2	0	0	1	0	0	0
CSU NORTHRIDGE	-	5	1-1	0-0	0-0	1-1-2	2	1	0	0	0	2
at Tulsa	-	1	0-2	0-1	0-0	0-0-0	0	0	0	0	0	0
at Texas	-	10	1-1	0-0	0-0	0-0-0	5	0	2	1	0	2
BAYLOR	-	10	0-1	0-0	0-0	0-0-0	3	1	0	0	0	0
KANSAS STATE	-	10	0-1	0-0	0-0	0-0-0	5	1	1	1	0	0
at Oklahoma State	-	1	0-1	0-1	0-0	0-0-0	0	0	1	0	0	0
KANSAS	-	3	1-2	1-2	0-0	0-0-0	0	0	0	0	0	3
MISSOURI	-	10	0-2	0-1	2-2	0-3-3	1	0	0	0	0	2
at Kansas State	-	12	0-0	0-0	0-0	1-0-1	1	0	3	0	0	0
OKLAHOMA	-	3	0-1	0-0	0-0	0-0-0	0	0	0	0	0	0
at Missouri	-	2	0-2	0-1	0-0	0-0-0	0	0	0	1	0	0

2008-09 Game-by-Game (freshman)

Game	GS	Min	FGs	3FGs	FTs	O-D-R	Pf	A	To	BL	ST	Pts
ARK.-PINE BLUFF	-	14	1-3	0-0	2-2	0-2-2	3	0	1	0	0	4
MONTANA STATE	-	9	1-3	1-2	1-2	0-2-2	1	0	0	0	0	4
LAFAYETTE	-	15	2-2	1-1	1-2	0-3-3	3	1	3	1	1	6
at Stanford	-	23	1-3	0-1	0-1	2-2-4	3	1	2	0	2	2
TCU	-	9	1-3	0-0	0-0	2-0-2	2	0	2	1	0	2
COLORADO STATE	-	14	0-1	0-0	0-0	0-3-3	0	0	0	0	0	0
PRAIRIE VIEW A&M	-	8	1-1	1-1	0-2	0-1-1	1	1	0	0	0	3
La.-MONROE	-	7	0-0	0-0	0-0	1-0-1	0	2	0	0	0	0
vs. Coppin State	-	2	0-2	0-0	0-0	0-0-0	1	0	0	0	0	0
vs. Buffalo	-	5	1-1	0-0	0-0	0-1-1	1	0	0	0	0	2
vs. Vermont	-	12	2-2	1-1	1-1	1-3-4	3	0	0	0	0	6
WESTERN STATE	-	5	1-2	0-1	0-0	1-1-2	0	0	1	0	0	2
at Missouri	-	17	1-3	1-2	0-0	1-4-5	4	1	3	0	0	3
KANSAS	-	25	1-5	1-2	0-2	3-3-6	3	2	4	1	1	3
at Texas Tech	-	6	2-2	0-0	0-2	0-2-2	3	0	0	0	0	4
KANSAS STATE	-	3	0-0	0-0	0-0	0-0-0	2	0	1	0	0	3
IOWA STATE	-	9	0-3	0-2	0-0	1-2-3	1	0	2	0	1	0
at Kansas	-	16	0-1	0-1	0-0	1-3-4	2	0	0	0	0	0
NEBRASKA	-	6	1-1	0-0	0-0	0-0-0	1	0	1	0	0	2
at Oklahoma	-	15	3-4	1-2	0-0	0-0-0	3	0	1	0	1	7
at Iowa State	-	12	0-3	0-2	0-0	0-1-1	1	0	0	0	0	0
TEXAS	-	8	1-4	0-1	2-2	1-0-1	2	0	2	0	0	4
at Nebraska	-	3	0-0	0-0	0-0	0-0-0	0	0	0	0	0	0
MISSOURI	-	10	1-1	0-0	0-1	0-0-0	2	0	0	0	0	2
at Baylor	-	6	0-1	0-1	0-0	0-0-0	0	0	1	0	0	0
vs. Texas	-	4	0-0	0-0	0-0	0-0-0	1	0	1	0	0	0

Game #1 (Nov. 12) Idaho State at Colorado

IDAHO STATE (0-1)

Player	FGs	3-pt	FT	O-D-	R	F	TP	A	TO	B	S	Min	
Moreira	f	5-6	0-0	2-4	1-6	7	4	12	1	4	0	1	33
Busma	c	6-10	0-0	0-0	3-6	9	2	12	0	2	2	0	37
Gilcrest	g	13-21	6-8	7-7	0-2	2	4	39	3	6	0	1	38
Taylor	g	2-4	0-0	0-0	0-0	0	2	4	1	1	0	0	12
Grabau	g	1-4	0-2	0-0	2-5	7	2	5	1	0	1	0	30
Gawrzydek	g	0-1	0-0	0-0	0-1	1	1	0	0	0	0	0	3
Mason	g	0-0	0-0	0-0	0-0	0	0	0	0	0	0	0	7
McGowen	g	1-4	0-1	0-0	0-0	0	3	2	3	1	0	0	16
Lacey	g	3-6	0-1	3-4	1-2	3	4	9	0	2	0	0	24
Team						0							
Totals		31-56	6-12	12-15	7-22	29	22	80	13	17	2	3	200

FG%	1st Hlf	16-28	57.1%	2nd Hlf	15-28	53.6%	Game	31-56	55.4%
3FG%	1st Hlf	4-5	80.0%	2nd Hlf	2-7	28.6%	Game	6-12	50.0%
FT%	1st Hlf	2-3	66.7%	2nd Hlf	10-12	83.3%	Game	12-15	80.0%
deadball rebounds:									0, 1

COLORADO (1-0)

Player	FGs	3-pt	FT	O-D-	R	F	TP	A	TO	B	S	Min	
Dufault	f	3-5	1-2	2-4	0-3	3	0	9	1	0	0	2	16
Tomlinson	g	2-4	2-4	0-0	0-2	2	3	6	3	2	0	0	29
Relphorde	g	4-8	1-2	3-4	0-1	1	1	12	3	0	0	2	26
Burks	g	5-13	0-1	10-10	0-0	0	3	20	2	2	0	0	31
Higgins	g	4-15	1-5	7-10	1-2	3	2	16	4	0	0	4	33
Sharpe	g	0-0	0-0	1-2	0-0	0	3	1	2	1	1	1	19
Coney	g	0-0	0-0	0-0	0-0	0	0	0	0	0	0	0	1
Roberson	g	3-5	0-0	0-0	4-7	11	2	6	1	0	0	1	21
Knutson	g	6-7	1-1	3-3	1-4	5	3	16	2	0	0	0	20
Mills	g	0-0	0-0	0-0	0-0	0	0	0	1	0	0	0	2
Eckloff	g	1-1	0-0	0-0	2-1	3	0	2	0	0	0	0	2
Team						0		1					
Totals		28-58	6-15	26-33	8-21	29	17	88	17	7	1	10	200

FG%	1st Hlf	16-33	48.5%	2nd Hlf	12-25	48.0%	Game	28-58	48.3%
3FG%	1st Hlf	4-10	40.0%	2nd Hlf	2-5	40.0%	Game	6-15	40.0%
FT%	1st Hlf	9-15	60.0%	2nd Hlf	17-18	94.4%	Game	26-33	78.8%
deadball rebounds:									6

Idaho State	38	42	80
Colorado	45	43	88

Officials: Ted Hillary, Brad Ferris, Toby Martinez
Technical: none. Attendance: 6874. Fouled out: none.

Game #4 (Nov. 23) Alcorn State at Colorado

ALCORN STATE (0-4)

Player	FGs	3-pt	FT	O-D-	R	F	TP	A	TO	B	S	Min	
Davenport	f	3-7	0-0	2-4	1-3	4	2	8	0	2	0	0	20
Francis	f	0-3	0-0	1-2	1-2	3	1	1	0	3	1	1	14
Starks	f	2-3	0-0	1-2	1-5	6	2	5	0	0	2	2	24
McDonald	g	0-5	0-1	1-2	0-1	1	0	1	2	1	0	0	18
Baker	g	5-18	3-11	0-0	1-1	2	1	13	1	3	0	0	24
Searcy	g	0-8	0-0	3-4	0-0	0	2	3	3	1	0	1	22
Savannah	g	2-5	0-0	0-0	0-0	0	0	4	0	1	0	1	14
Ingram	g	0-4	0-2	0-0	0-3	3	3	0	0	1	0	2	13
Sanders	g	3-4	0-0	1-2	2-1	3	1	7	1	0	0	1	10
Brownlee	g	1-2	0-0	0-0	0-2	2	1	2	0	1	0	1	8
Eackles	g	0-1	0-0	2-4	0-0	1	2	0	1	0	0	0	9
Martin	g	1-3	0-0	1-1	4-0	4	3	3	1	0	0	0	15
Ragland	g	1-4	0-2	0-0	0-2	2	1	2	0	1	1	0	9
Team						3-3		6					
Totals		18-64	3-16	12-21	13-23	36	18	51	8	15	5	9	200

FG%	1st Hlf	9-28	32.1%	2nd Hlf	9-36	25.0%	Game	18-64	28.1%
3FG%	1st Hlf	3-11	27.3%	2nd Hlf	0-5	00.0%	Game	3-16	18.8%
FT%	1st Hlf	6-12	50.0%	2nd Hlf	6-9	66.7%	Game	12-21	57.1%
deadball rebounds:									5

COLORADO (2-2)

Player	FGs	3-pt	FT	O-D-	R	F	TP	A	TO	B	S	Min	
Dufault	f	2-9	0-1	6-8	5-3	8	1	10	1	1	1	1	21
Tomlinson	g	3-4	2-3	0-0	0-1	1	2	8	4	1	0	3	27
Sharpe	g	1-1	0-0	2-2	0-2	2	2	4	3	0	0	0	17
Relphorde	g	4-7	2-3	5-5	1-5	6	0	15	1	3	0	2	23
Knutson	g	3-11	1-5	0-0	0-4	4	2	7	3	0	0	0	26
Burks	g	8-13	2-3	4-5	2-4	6	0	22	2	0	1	1	19
Higgins	g	7-11	0-0	2-2	0-6	6	2	16	1	1	0	2	23
Coney	g	0-0	0-0	0-1	0-0	0	2	0	0	1	0	0	9
Roberson	g	2-5	0-1	0-0	3-6	9	4	4	4	2	2	2	21
Mills	g	1-4	0-0	1-2	0-3	2	0	2	0	0	0	0	8
Eckloff	g	1-2	0-1	1-2	0-2	2	3	3	0	0	1	0	6
Team						1-2		3					
Totals		32-67	7-17	20-25	13-37	50	18	91	19	9	5	11	200

FG%	1st Hlf	16-32	50.0%	2nd Hlf	16-35	45.7%	Game	32-67	47.8%
3FG%	1st Hlf	3-7	42.9%	2nd Hlf	4-10	40.0%	Game	7-17	41.2%
FT%	1st Hlf	14-16	87.5%	2nd Hlf	6-9	66.7%	Game	20-25	80.0%
deadball rebounds:									4

Alcorn State	27	24	51
Colorado	49	42	91

Officials: David Hall, Hal Lusk, Terry Moore
Technical: none. Attendance: 2778. Fouled out: none.

Game #2 (Nov. 16) Colorado at Georgia

COLORADO (1-1)

Player	FGs	3-pt	FT	O-D-	R	F	TP	A	TO	B	S	Min	
Dufault	f	5-9	0-0	3-4	3-2	5	4	13	0	0	1	2	30
Tomlinson	g	1-1	1-1	2-2	0-0	0	4	5	1	2	0	1	33
Relphorde	g	2-10	1-5	3-4	2-5	7	1	8	1	1	0	0	30
Burks	g	5-14	0-2	11-15	1-4	5	4	21	3	3	0	1	35
Higgins	g	4-11	0-2	7-8	3-1	4	5	15	0	3	0	4	28
Sharpe	g	2-2	0-0	1-1	1-1	2	3	4	0	2	0	0	12
Roberson	g	0-1	0-1	1-2	1-6	7	4	1	3	1	1	0	16
Williams, D.	g	2-4	1-3	0-0	1-2	3	3	5	0	2	0	0	12
Eckloff	g	1-1	0-0	0-0	0-0	0	2	2	0	0	0	0	4
Team						1-1		2					
Totals		22-53	3-14	27-36	13-22	35	30	74	8	14	2	8	200

FG%	1st Hlf	9-24	37.5%	2nd Hlf	13-29	44.8%	Game	22-53	41.5%
3FG%	1st Hlf	2-10	20.0%	2nd Hlf	1-4	25.0%	Game	3-14	21.4%
FT%	1st Hlf	13-16	81.3%	2nd Hlf	14-20	70.0%	Game	27-36	75.0%
deadball rebounds:									5

GEORGIA (2-0)

Player	FGs	3-pt	FT	O-D-	R	F	TP	A	TO	B	S	Min	
Leslie	g	7-14	1-1	4-4	4-4	8	5	19	2	1	0	2	29
Ware	g	1-3	1-3	4-4	0-4	4	3	7	4	3	0	1	31
Nolte	f	1-4	1-3	2-4	1-3	4	2	5	1	1	0	2	34
Robinson	g	6-10	2-3	7-11	3-1	4	3	21	6	4	0	0	23
Price	f	7-9	0-0	3-3	0-2	2	4	17	0	2	1	0	17
Thornton	g	0-1	0-1	1-2	0-3	3	1	1	1	1	1	1	11
Barnes	g	2-6	0-0	5-13	0-2	8	4	9	0	1	0	0	21
Williams, V.	g	0-3	0-1	0-0	0-0	0	0	0	0	2	0	1	6
Williams, D.	g	0-0	0-0	0-0	1-1	2	2	0	0	1	1	0	6
Brantley	g	1-3	1-3	1-2	0-1	2	2	4	0	2	0	0	18
Team						1-3		4					
Totals		25-53	6-15	27-43	16-24	40	26	83	14	20	3	7	200

FG%	1st Hlf
-----	---------

Game #7 (Dec. 4)
Oregon State at Colorado

OREGON STATE (3-4)

Player	FGs	3-pt	FT	O-D-	R	F	TP	A	TO	B	S	Min
Johnson	f 2-6	0-1	0-0	2-6	8	1	4	0	2	0	2	28
Collier	f 0-1	0-0	0-0	0-0	0	1	0	0	0	0	0	17
Burton	c 5-8	0-0	0-0	1-1	2	2	10	4	1	1	1	19
Cunningham	g 5-11	2-6	4-5	0-1	1	4	16	0	7	0	3	27
Starks	g 0-4	0-2	0-0	0-1	1	1	0	0	0	0	0	17
McShane	0-0	0-0	0-0	0-0	0	1	0	0	0	0	0	12
Brown	2-6	0-0	1-2	3-1	4	0	5	0	0	0	0	5
Brandt	1-3	1-1	3-4	0-0	0	2	6	0	0	0	0	10
Murphy	0-1	0-1	0-0	0-0	0	1	0	0	0	0	1	8
Moreland	0-0	0-0	0-0	1-0	1	0	0	0	0	1	0	8
Haynes	1-5	0-2	0-0	2-1	3	0	2	3	3	0	0	25
Deane	0-2	0-0	0-2	2-2	4	1	0	0	4	0	0	8
Wallace	5-7	0-1	4-6	0-1	1	1	14	1	0	0	1	22
Jones	0-0	0-0	0-0	0-0	0	0	0	0	0	0	0	2
Team			3-2	5								
Totals	21-54	3-14	12-21	14-16	30	15	57	9	17	2	9	200

FG%	1st Hlf	7-23	30.4%	2nd Hlf	14-31	45.2%	Game	21-54	38.9%
3FG%	1st Hlf	1-6	16.7%	2nd Hlf	2-8	25.0%	Game	3-14	21.4%
FT%	1st Hlf	3-6	50.0%	2nd Hlf	9-15	60.0%	Game	12-21	57.1%

COLORADO (4-3)

Player	FGs	3-pt	FT	O-D-	R	F	TP	A	TO	B	S	Min
Dufault	f 5-7	0-1	2-2	2-3	5	1	12	1	0	1	0	23
Relphorde	g 6-12	0-2	0-0	1-5	6	1	12	8	4	0	1	31
Burks	g 7-12	1-4	0-0	2-2	3	15	2	3	0	2	2	27
Higgins	g 2-6	1-4	4-4	0-4	2	9	6	2	1	0	29	
Knutson	g 8-10	6-8	0-0	2-2	4	0	22	0	0	0	0	31
Tomlinson	0-2	0-2	0-0	0-1	2	0	2	2	0	0	0	16
Sharpe	0-1	0-1	0-2	0-1	1	1	0	1	1	0	1	15
Coney	0-0	0-0	0-0	0-0	0	0	0	0	0	0	0	3
Roberson	4-5	0-1	1-1	2-4	6	5	9	0	0	2	2	17
Mills	1-2	0-0	0-0	0-0	0	2	0	0	0	0	0	3
Eckloff	1-1	0-0	0-0	0-0	0	2	2	0	0	0	0	5
Team			2-2	4								
Totals	34-58	8-23	7-9	9-24	33	17	83	20	13	4	6	200

FG%	1st Hlf	14-30	46.7%	2nd Hlf	20-30	71.4%	Game	34-58	58.6%
3FG%	1st Hlf	4-14	25.0%	2nd Hlf	4-7	57.1%	Game	8-23	34.8%
FT%	1st Hlf	5-5	100%	2nd Hlf	2-4	50.0%	Game	7-9	77.8%

Oregon State	18	39	57
Colorado	37	46	83

Officials: James Breeding, Rick Crawford, Lee Cassell
Technical: none. Attendance: 6363. Fouled out: Roberson.

Game #10 (Dec. 19)
Longwood at Colorado

LONGWOOD (3-10)

Player	FGs	3-pt	FT	O-D-	R	F	TP	A	TO	B	S	Min
Carter	c 8-13	0-1	0-0	0-3	3	5	16	0	2	1	0	21
Bowman	g 5-7	1-2	4-6	2-4	6	2	15	3	2	0	1	34
Washington	g 2-5	1-4	0-0	1-1	2	3	5	4	3	0	0	23
Mitchell	g 2-6	0-0	2-4	2-3	5	4	6	3	3	0	1	27
Van der Kooij	g 1-5	0-2	1-2	2-2	4	2	3	1	1	0	0	20
Gee II	1-1	0-0	2-2	0-0	0	0	0	0	0	0	0	7
Robinson	1-7	1-5	0-0	1-0	1	0	3	1	0	0	0	20
Parker	2-8	1-4	0-0	0-1	1	0	5	1	0	1	0	13
Dublin	0-3	0-0	0-0	2-2	4	2	0	1	1	0	0	20
Havenstein	1-5	0-0	0-0	1-3	4	1	2	0	1	1	0	15
Team			0-0	0								
Totals	23-60	4-18	9-14	11-19	30	19	59	14	13	3	2	200

FG%	1st Hlf	12-26	46.2%	2nd Hlf	11-34	32.4%	Game	23-60	38.3%
3FG%	1st Hlf	2-7	28.6%	2nd Hlf	2-11	18.2%	Game	4-18	22.2%
FT%	1st Hlf	0-0	0.0%	2nd Hlf	9-14	64.3%	Game	9-14	64.3%

COLORADO (7-3)

Player	FGs	3-pt	FT	O-D-	R	F	TP	A	TO	B	S	Min
Dufault	f 4-7	1-1	3-4	3-2	5	2	12	3	1	0	0	18
Tomlinson	g 0-1	0-1	0-0	0-2	2	3	0	3	1	0	0	17
Relphorde	g 5-6	1-1	3-5	2-1	3	1	14	1	2	0	0	25
Burks	g 6-13	1-2	2-2	3-4	7	2	15	5	1	1	1	27
Higgins	g 7-12	2-2	2-2	1-1	2	1	18	2	1	0	2	24
Sharpe	1-4	0-1	0-0	2-1	3	2	5	0	2	0	2	23
Coney	2-4	0-1	0-0	3-0	3	4	0	0	0	0	0	8
Roberson	5-9	2-3	2-3	4-9	13	1	14	0	1	1	0	21
Knutson	5-5	3-3	4-4	0-4	4	0	17	2	0	0	2	19
Mills	2-5	0-0	1-2	2-2	4	0	5	0	1	0	0	7
Eckloff	1-6	0-2	1-1	1-1	2	1	3	2	0	0	0	11
Team			1-2	3								
Totals	38-72	10-17	18-23	19-29	48	13	104	23	8	4	5	200

FG%	1st Hlf	17-34	50.0%	2nd Hlf	21-38	55.3%	Game	38-72	52.8%
3FG%	1st Hlf	6-8	75.0%	2nd Hlf	4-9	44.4%	Game	10-17	58.8%
FT%	1st Hlf	7-10	70.0%	2nd Hlf	11-13	84.6%	Game	18-23	78.3%

Longwood	26	33	59
Colorado	47	57	104

Officials: Shawn Lehig, Mike Giarratano, Glen Mayberry
Technical: none. Attendance: 2556. Fouled out: Carter.

Game #8 (Dec. 8)
Colorado State at Colorado

COLORADO STATE (4-2)

Player	FGs	3-pt	FT	O-D-	R	F	TP	A	TO	B	S	Min
Franklin	f 7-11	0-0	5-5	1-2	3	4	19	3	0	0	0	28
McFarland	f 2-7	1-5	0-0	0-0	0	0	5	0	1	0	0	18
Ogiede	f 7-12	0-0	3-5	5-2	7	2	17	0	0	0	0	25
Ekmeide	g 5-7	2-2	1-2	0-0	0	3	13	1	2	0	0	31
Green	g 2-5	0-3	2-2	0-1	1	4	6	2	2	0	0	25
Hornung	1-2	0-0	0-0	2-3	5	3	2	1	0	2	1	26
Carr	4-6	1-3	1-3	1-4	5	2	10	5	2	0	0	26
Nigon	1-3	1-2	0-0	0-2	2	2	3	1	0	0	0	15
Bell	2-4	0-0	2-2	1-2	3	2	6	0	0	0	0	10
Smith, D.	1-1	0-0	0-0	0-3	3	2	2	0	1	0	0	12
Smith, G.	0-0	0-0	0-0	0-2	2	2	0	1	3	0	0	8
Team			0-0	0								
Totals	32-58	5-15	14-19	10-21	31	26	83	14	15	3	1	225

FG%	1st Hlf	14-22	63.6%	2nd Hlf	16-29	55.2%	OT	2-7	32-58	55.2%
3FG%	1st Hlf	3-8	37.5%	2nd Hlf	2-5	40.0%	OT	0-2	5-15	33.3%
FT%	1st Hlf	2-4	50.0%	2nd Hlf	9-11	81.8%	OT	3-4	14-19	73.7%

COLORADO (5-3)

Player	FGs	3-pt	FT	O-D-	R	F	TP	A	TO	B	S	Min
Dufault	f 4-7	0-0	0-0	2-2	4	3	8	0	0	3	0	31
Tomlinson	g 3-5	1-3	1-2	1-2	3	3	8	3	1	0	1	36
Relphorde	g 5-9	1-1	7-8	1-3	4	4	18	3	1	9	9	33
Burks	g 8-16	0-0	9-10	2-3	5	4	25	1	2	0	2	36
Higgins	g 2-10	0-2	11-14	0-4	3	15	3	1	0	1	0	38
Sharpe	0-0	0-0	0-0	0-1	1	1	0	0	0	0	0	11
Roberson	1-3	0-0	0-0	3-2	5	2	2	0	2	1	0	12
Knutson	3-4	1-1	7-7	0-3	3	1	14	1	0	0	0	28
Team			0-0	0								
Totals	26-54	3-7	35-41	9-20	29	21	90	12	7	4	4	225

FG%	1st Hlf	10-29	34.5%	2nd Hlf	13-20	65.0%	OT	3-5	26-54	48.1%
3FG%	1st Hlf	1-4	25.0%	2nd Hlf	2-3	66.7%	OT	0-0	3-7	42.9%
FT%	1st Hlf	9-10	90.0%	2nd Hlf	18-23	78.3%	OT	8-8	35-41	85.4%

Colorado State	33	43	7	83
Colorado	30	46	14	90

Game #13 (Dec. 29) Maryland Eastern Shore at Colorado

MARYLAND EASTERN SHORE (3-9)

Player	FGs	3-pt	FT	O-D-	R	F	TP	A	TO	B	S	Min
Hines	f 3-5	0-0	2-2	5-5	7	4	6	0	1	0	0	21
White	f 5-10	0-0	2-2	0-0	0	3	12	3	0	0	2	21
Burns	g 2-10	1-3	2-2	0-0	0	2	7	2	2	0	1	30
Bradshaw	g 5-10	1-6	0-3	0-3	3	2	11	1	3	0	0	34
Haley	g 7-12	2-5	2-2	3-1	4	4	2	18	0	1	0	23
Obama Obama	0-0	0-0	0-0	2-2	4	4	0	0	0	1	0	17
Swift	0-2	0-0	3-4	1-1	2	0	3	1	1	0	0	17
Bell	2-6	1-4	0-0	0-0	0	4	5	0	0	0	0	13
Bright	0-1	0-1	0-0	0-1	1	1	0	0	0	0	0	5
Spence	0-0	0-0	0-0	0-1	1	2	0	0	0	0	0	2
Robertson	1-4	1-2	0-0	0-1	1	3	0	1	0	0	0	16
Tucker	0-0	0-0	0-0	0-0	0	0	0	0	0	0	0	1
Team			2-0	2								
Totals	25-60	6-21	9-15	10-15	25	65	65	7	10	1	4	200
FG%	1st Hlf 12-27	44.4%	2nd Hlf 13-33	39.4%	Game 24-44	41.7%						
3FG%	1st Hlf 4-9	44.4%	2nd Hlf 2-12	16.7%	Game 3-10	28.6%						
FT%	1st Hlf 5-8	62.5%	2nd Hlf 4-7	57.1%	Game 9-15	60.0%						
deadball rebounds:	3											

COLORADO (9-4)

Player	FGs	3-pt	FT	O-D-	R	F	TP	A	TO	B	S	Min
Dufault	f 7-9	1-1	3-3	3-4	7	3	18	0	0	0	0	21
Tomlinson	g 1-1	1-1	0-0	0-3	3	2	3	6	2	1	0	19
Relphorde	g 7-9	0-0	1-4	0-3	3	1	15	3	2	0	0	23
Burks	g 5-10	0-0	5-5	2-3	5	1	15	2	1	0	0	27
Higgins	g 5-8	0-2	5-5	0-1	1	1	15	2	0	0	0	28
Sharpe	3-4	0-1	3-3	0-2	1	9	3	2	1	1	21	21
Coney	0-1	0-0	2-2	0-1	1	1	2	0	0	0	0	6
Roberson	2-5	0-1	0-2	2-6	8	2	4	1	0	3	2	20
Knutson	2-5	2-4	0-1	1-1	1	6	2	1	0	0	2	25
Mills	0-2	0-0	0-0	1-0	2	0	0	0	1	0	0	4
Eckloff	2-3	1-2	0-0	1-0	1	2	5	0	0	0	0	6
Team			2-3	5								
Totals	34-57	5-12	19-25	12-27	39	15	92	19	9	5	5	200
FG%	1st Hlf 18-25	72.0%	2nd Hlf 16-32	50.0%	Game 34-57	59.6%						
3FG%	1st Hlf 3-6	50.0%	2nd Hlf 2-6	33.3%	Game 5-12	41.7%						
FT%	1st Hlf 7-9	77.8%	2nd Hlf 12-16	75.0%	Game 19-25	76.0%						
deadball rebounds:	3											

MD Eastern Shore	33	32	65
Colorado	46	46	92

Officials: Terry Davis, Brent Hampton, Greg Renneberger
Technical: none. Attendance: 3896. Fouled out: none.

Game #16 (Jan. 8) 9/8 Missouri at Colorado

MISSOURI (14-2, 0-1)

Player	FGs	3-pt	FT	O-D-	R	F	TP	A	TO	B	S	Min
Ratliffe	f 5-8	0-0	1-1	4-4	8	1	11	1	1	1	0	29
Bowers	f 6-11	0-0	3-4	2-5	7	3	15	0	2	8	1	31
Pressey, M	g 3-10	0-2	2-2	1-3	4	3	8	3	3	0	0	28
Denmon	g 6-12	1-4	1-1	1-1	2	4	14	2	1	0	2	33
English	g 2-10	2-5	1-2	0-3	3	1	7	2	1	1	0	23
Pressey, P	0-2	0-0	0-0	1-0	1	2	0	1	0	0	3	9
Kreklow	0-0	0-0	0-0	0-0	0	1	0	0	0	0	0	3
Dixon	5-11	1-3	6-6	1-3	4	3	17	2	1	0	2	25
Safford	1-5	1-5	0-2	0-2	2	1	4	1	0	0	0	15
Moore	0-0	0-0	0-0	1-0	1	2	0	1	0	0	0	4
Team			0-1	1								
Totals	28-69	4-16	16-18	11-22	33	21	76	13	9	10	8	200
FG%	1st Hlf 15-39	38.5%	2nd Hlf 13-30	43.3%	Game 28-69	40.6%						
3FG%	1st Hlf 2-9	22.2%	2nd Hlf 2-7	28.6%	Game 4-16	25.0%						
FT%	1st Hlf 2-3	66.7%	2nd Hlf 14-15	93.3%	Game 16-18	88.9%						
deadball rebounds:	1											

COLORADO (12-4, 1-0)

Player	FGs	3-pt	FT	O-D-	R	F	TP	A	TO	B	S	Min
Dufault	f 6-10	0-1	0-0	4-3	7	2	12	0	0	1	0	29
Tomlinson	g 0-2	0-1	0-1	0-3	3	3	0	4	1	0	1	17
Relphorde	g 3-14	0-3	2-3	1-4	5	2	8	4	3	0	2	37
Burks	g 12-19	3-3	9-11	6-2	8	2	36	2	2	0	1	34
Higgins	g 6-12	0-1	6-6	1-9	10	3	18	4	2	2	1	31
Sharpe	0-0	0-0	0-0	1-0	1	0	0	1	1	1	0	11
Coney	0-0	0-0	0-0	0-0	0	0	0	0	0	0	0	1
Roberson	1-3	0-0	0-0	1-3	4	4	2	1	0	1	1	13
Knutson	5-9	1-2	2-2	1-6	7	1	13	2	1	0	0	27
Team			1-1	2								
Totals	33-69	4-11	19-23	16-31	47	17	89	14	10	5	6	200
FG%	1st Hlf 17-36	47.2%	2nd Hlf 16-33	48.5%	Game 33-69	47.8%						
3FG%	1st Hlf 3-6	50.0%	2nd Hlf 1-5	20.0%	Game 4-11	36.4%						
FT%	1st Hlf 9-9	100%	2nd Hlf 10-14	71.4%	Game 19-23	82.6%						
deadball rebounds:	2											

Missouri	34	42	76
Colorado	46	43	89

Officials: Joe DeRosa, Rick Crawford, Warren Evans
Technical: Denmon. Attendance: 8694. Fouled out: none.

Game #14 (Jan. 2) Colorado at Cal State Bakersfield

COLORADO (10-4)

Player	FGs	3-pt	FT	O-D-	R	F	TP	A	TO	B	S	Min
Dufault	f 4-9	0-1	2-5	3-6	9	3	10	2	1	0	1	27
Relphorde	g 3-7	0-1	5-5	1-3	4	2	11	2	1	0	0	25
Burks	g 7-14	0-2	5-6	4-4	8	4	19	4	2	0	1	30
Tomlinson	g 2-3	2-3	0-0	0-2	2	3	6	0	2	0	0	19
Higgins	g 7-14	0-3	2-2	0-1	1	0	16	3	1	1	1	28
Sharpe	0-1	0-0	4-4	0-1	1	0	4	0	3	0	1	18
Coney	0-0	0-0	0-0	0-0	0	0	0	0	0	0	0	1
Roberson	3-5	0-1	1-2	1-9	10	1	7	0	2	0	2	25
Knutson	4-8	2-5	0-0	0-2	2	3	10	1	0	0	1	23
Mills	1-2	0-0	0-0	2-1	3	0	2	0	0	0	0	4
Team			0-0	0								
Totals	31-63	4-16	19-24	11-29	40	16	85	12	11	1	10	200
FG%	1st Hlf 18-34	52.9%	2nd Hlf 13-29	44.8%	Game 31-63	49.2%						
3FG%	1st Hlf 2-8	25.0%	2nd Hlf 2-8	25.0%	Game 4-16	25.0%						
FT%	1st Hlf 9-9	100%	2nd Hlf 10-15	66.7%	Game 19-24	79.2%						
deadball rebounds:	2											

CAL STATE BAKERSFIELD (8-6)

Player	FGs	3-pt	FT	O-D-	R	F	TP	A	TO	B	S	Min
Savage	f 2-8	0-0	0-0	9-7	16	0	4	1	1	0	0	32
Carter	f 4-15	0-2	5-6	2-4	6	2	13	3	3	0	3	31
Brown	c 1-1	0-0	0-0	0-2	2	3	2	0	1	0	1	13
Johnson, A	g 10-21	6-13	0-0	0-4	4	1	26	0	3	0	2	36
Bragg	g 3-8	2-4	7-8	0-2	2	3	15	3	1	0	1	26
Jones	0-0	0-0	1-2	1-2	3	0	1	0	1	0	0	10
Kate	1-2	1-2	0-0	0-1	1	2	3	0	0	0	0	3
Kyle	0-0	0-0	0-0	0-0	0	0	0	0	0	0	0	3
Johnson, D	0-4	0-0	2-2	1-1	2	4	2	0	1	0	1	17
Baker	1-4	0-0	3-4	0-0	4	5	2	2	0	1	0	22
Albright	1-2	0-0	0-0	0-0	0	2	1	0	0	0	0	7
Team			1-1	2								
Totals	23-65	9-21	18-22	14-24	38	19	73	10	13	0	9	200
FG%	1st Hlf 13-35	37.1%	2nd Hlf 10-30	33.3%	Game 23-65	35.4%						
3FG%	1st Hlf 6-10	60.0%	2nd Hlf 3-11	27.3%	Game 9-21	42.9%						
FT%	1st Hlf 6-8	75.0%	2nd Hlf 12-14	85.7%	Game 18-22	81.8%						
deadball rebounds:	3											

Colorado	48	38	85
CSU-Bakersfield	38	35	73

Officials: Mike Scyphers, Deron White, Milt Stowe
Technical: none. Attendance: 1464. Fouled out: none.

Game #17 (Jan. 12) Colorado at 21/20 Kansas State

COLORADO (13-4, 2

Game #19 (Jan. 18)
Colorado at Nebraska

COLORADO (14-5, 3-1)

Player	FGs	3-pt	FT	O-D-	R	F	TP	A	TO	B	S	Min
Dufault	f 3-6	0-0	0-0	0-2	2	1	6	1	0	0	0	26
Tomlinson	g 0-2	0-1	0-0	0-0	0	1	0	3	0	0	1	14
Relphorde	g 3-6	2-4	1-2	0-2	2	2	9	2	3	0	1	33
Burks	g 7-17	2-6	6-6	4-4	8	3	22	4	7	0	0	32
Higgins	g 3-8	2-5	0-0	0-3	3	1	8	3	1	1	1	37
Sharpe	0-1	0-1	0-0	0-1	1	0	0	1	0	0	1	10
Roberson	2-2	1-1	0-1	1-4	5	3	5	0	3	0	1	19
Knutson	6-12	5-11	0-0	1-2	3	4	17	1	0	0	0	28
Eckloff	0-0	0-0	0-0	0-0	0	0	0	0	0	0	0	1
Team			2-0		2							
Totals	24-54	12-30	7-9	8-18	26	15	67	13	16	1	5	200

FG%	1st Hlf	12-26	46.2%	2nd Hlf	12-28	42.9%	Game	24-54	44.4%
3FG%	1st Hlf	6-14	42.9%	2nd Hlf	6-16	37.5%	Game	12-30	40.0%
FT %	1st Hlf	0-0	00.0%	2nd Hlf	7-9	77.8%	Game	7-9	77.8%

deadball rebounds: 0

NEBRASKA (14-4, 2-2)

Player	FGs	3-pt	FT	O-D-	R	F	TP	A	TO	B	S	Min
Diaz	f 7-8	0-0	0-0	0-2	2	1	14	1	1	2	0	27
McCray	g 8-14	2-6	0-0	2-6	8	3	18	0	2	1	1	30
Richardson	g 1-1	0-0	4-4	0-0	0	3	6	3	1	0	0	23
Walker	g 4-6	0-2	1-2	3-3	6	3	9	2	2	0	3	30
Jeter	g 3-10	0-4	4-5	1-5	6	2	10	9	2	0	2	33
Jones	0-1	0-1	0-0	0-0	1	0	0	1	0	0	0	6
Ubel	2-3	1-2	1-1	0-1	1	0	6	0	0	0	0	12
Gallegos	0-1	0-0	0-0	0-0	0	0	0	0	0	0	0	5
Beranek	2-4	1-2	5-6	0-4	2	2	10	2	2	0	2	22
Almeida	3-5	0-0	0-0	1-1	2	0	6	0	3	0	0	12
Team			0-0		0							
Totals	30-53	4-17	15-18	7-24	31	14	79	18	13	3	8	200

FG%	1st Hlf	14-28	50.0%	2nd Hlf	16-25	64.0%	Game	30-53	56.6%
3FG%	1st Hlf	2-9	22.2%	2nd Hlf	2-8	25.0%	Game	4-17	23.5%
FT %	1st Hlf	1-2	50.0%	2nd Hlf	14-16	87.5%	Game	15-18	83.3%

deadball rebounds: 1

Colorado	30	37	67
Nebraska	31	48	79

Officials: Steve Olson, Gary Maxwell, Doug Simrons
Technical: Relphorde, CU Team. Attendance: 8477. Fouled out: none.

Game #20 (Jan. 22)
Colorado at Oklahoma

COLORADO (14-6, 3-2)

Player	FGs	3-pt	FT	O-D-	R	F	TP	A	TO	B	S	Min
Dufault	f 3-6	0-1	1-2	0-3	3	3	7	1	0	0	0	16
Tomlinson	g 0-0	0-0	0-0	1-1	2	3	0	0	0	0	1	15
Relphorde	g 3-8	0-0	0-0	1-3	4	4	6	3	4	0	3	33
Burks	g 6-15	0-4	3-4	2-6	9	3	15	1	5	0	1	33
Higgins	g 4-14	0-1	0-8	2-2	4	1	15	4	3	0	1	37
Sharpe	0-2	0-1	0-0	0-1	1	1	0	0	0	0	0	9
Roberson	4-5	0-0	2-2	2-2	4	2	10	0	1	1	2	28
Knutson	3-7	1-3	0-0	2-2	2	2	7	0	0	0	0	29
Team			3-0		3							
Totals	23-57	1-10	13-16	12-20	32	22	60	9	14	1	8	200

FG%	1st Hlf	11-26	42.3%	2nd Hlf	12-31	38.7%	Game	23-57	40.4%
3FG%	1st Hlf	0-5	00.0%	2nd Hlf	1-5	20.0%	Game	1-10	10.0%
FT %	1st Hlf	4-5	80.0%	2nd Hlf	9-11	81.8%	Game	13-16	81.3%

deadball rebounds: 2

OKLAHOMA (10-9, 2-3)

Player	FGs	3-pt	FT	O-D-	R	F	TP	A	TO	B	S	Min
Fitzgerald	f 6-11	0-0	1-4	0-6	6	3	13	0	4	1	0	38
Blair	g 4-10	1-5	2-2	1-1	2	2	11	3	2	1	1	38
Blair	g 2-2	0-0	9-13	0-3	3	4	13	7	5	0	1	37
Clark	g 5-9	1-2	2-4	2-5	7	2	13	0	0	0	1	37
Davis	g 7-14	1-7	0-0	2-6	8	2	15	2	2	1	1	39
Washington	0-0	0-0	2-2	0-2	2	1	2	0	0	0	1	8
Newell	0-0	0-0	0-0	0-0	0	0	0	0	0	0	0	3
Team			2-0		2							
Totals	24-46	3-14	16-25	7-23	30	14	67	12	13	3	5	200

FG%	1st Hlf	15-28	53.6%	2nd Hlf	9-18	50.0%	Game	24-46	56.6%
3FG%	1st Hlf	2-9	22.2%	2nd Hlf	1-5	20.0%	Game	3-14	23.5%
FT %	1st Hlf	0-0	00.0%	2nd Hlf	16-25	64.0%	Game	16-25	64.0%

deadball rebounds: 4

Colorado	26	34	60
Oklahoma	32	35	67

Officials: Mike Thibodeaux, Terry Davis, Rodrick Dixon
Technical: none. Attendance: 9158. Fouled out: none.

Game #21 (Jan. 25)
Kansas at Colorado

KANSAS (18-2, 4-1)

Player	FGs	3-pt	FT	O-D-	R	F	TP	A	TO	B	S	Min
Morris, Mc.	f 5-6	0-0	5-6	0-5	5	4	15	0	2	0	0	24
Morris, Mc.	c 3-6	0-0	0-0	4-7	11	2	6	0	3	1	0	29
Taylor	g 2-4	1-1	4-4	0-3	3	4	9	4	2	0	0	31
Reed	g 4-11	2-8	4-6	3-2	5	2	14	3	3	0	0	27
Selby	g 7-14	3-6	0-0	1-3	4	2	17	5	1	0	1	25
Withey	1-2	0-0	1-2	2-2	4	0	3	0	0	0	1	8
Moringstar	5-9	4-7	0-0	0-1	1	2	14	3	1	0	0	25
Johnson	1-3	0-2	0-0	1-0	1	0	2	4	0	0	0	12
Little	1-2	0-0	0-0	0-1	1	3	2	0	0	2	1	17
Team			1-1		2							
Totals	29-57	10-24	14-18	12-25	37	19	82	19	12	4	2	200

FG%	1st Hlf	17-32	53.1%	2nd Hlf	12-25	48.0%	Game	29-57	50.9%
3FG%	1st Hlf	7-14	50.0%	2nd Hlf	3-10	30.0%	Game	10-24	41.7%
FT %	1st Hlf	2-4	50.0%	2nd Hlf	12-14	85.7%	Game	14-18	77.8%

deadball rebounds: 2

COLORADO (14-7, 3-3)

Player	FGs	3-pt	FT	O-D-	R	F	TP	A	TO	B	S	Min
Dufault	f 0-1	0-0	0-0	0-3	3	2	0	3	0	0	0	24
Tomlinson	g 3-6	2-0	0-0	0-0	4	8	3	0	0	0	1	29
Relphorde	g 5-13	3-4	2-2	0-3	3	3	15	3	1	0	0	31
Burks	g 7-14	1-2	10-11	1-5	6	1	25	2	2	1	1	33
Higgins	g 8-15	1-1	2-2	0-2	2	1	19	1	1	1	3	35
Sharpe	0-0	0-0	1-2	0-1	1	0	1	0	0	0	0	9
Roberson	1-3	0-0	0-0	1-3	4	4	2	0	1	1	1	19
Knutson	2-4	2-3	0-0	0-0	2	2	8	0	1	1	0	19
Eckloff	0-0	0-0	0-0	0-0	0	0	0	0	0	0	0	1
Team			2-2		4							
Totals	27-56	9-13	15-17	4-19	23	17	78	14	6	3	6	200

FG%	1st Hlf	14-28	50.0%	2nd Hlf	13-28	46.4%	Game	27-56	48.2%
3FG%	1st Hlf	6-9	66.7%	2nd Hlf	3-4	75.0%	Game	9-13	69.2%
FT %	1st Hlf	5-6	83.3%	2nd Hlf	10-11	90.9%	Game	15-17	88.2%

deadball rebounds: 2

Kansas	43	39	82
Colorado	39	39	78

Officials: Tom O'Neill, Scott Thornley, Kipp Kissinger
Technical: none. Attendance: 11,203. Fouled out: none.

Game #22 (Jan. 29)
Colorado at Baylor

COLORADO (14-8, 3-4)

Player	FGs	3-pt	FT	O-D-	R	F	TP	A	TO	B	S	Min
Dufault	f 2-5	0-0	0-2	2-3	5	3	4	0	0	2	1	26
Tomlinson	g 1-3	0-1	1-2	0-1	1	2	3	2	1	0	1	16
Relphorde	g 2-7	0-1	0-2	1-2	3	4	4	1	0	0	1	27
Burks	g 6-19	0-4	8-8	1-4	6	3	20	1	4	0	3	34
Higgins	g 6-15	2-5	2-2	1-4	5	3	16	2	2	1	0	34
Sharpe	0-0	0-0	0-0	0-1	1	0	0	0	0	0	0	7
Coney	0-0	0-0	0-0	0-0	0	0	0	0	0	0	0	0
Roberson	3-7	0-1	3-4	10-11	11	4	9	1	2	0	1	27
Knutson	2-9	2-4	2-2	2-2	4	4	10	1	1	0	4	29
Team												

Game #25 (Feb. 9)
Texas A&M at Colorado

TEXAS A&M (15-9, 4-5)

Player	FGs	3-pt	FT	O-D-	R	F	TP	A	TO	B	S	Min
Middleton f	5-14	1-1	0-1	4-1	5	2	11	6	2	0	0	38
Roberson, K. f	4-4	0-0	1-2	1-2	3	2	9	0	1	1	0	17
Walkup f	8-12	1-2	1-1	4-4	8	4	18	2	0	0	1	34
Harris g	0-4	0-3	4-6	0-4	4	1	4	3	3	0	3	39
Holmes g	3-4	2-2	5-6	0-5	5	3	13	1	2	0	1	32
Davis	0-2	0-0	0-0	2-0	2	0	0	0	0	0	0	4
Loubeau	5-10	0-0	4-4	3-6	9	3	14	0	0	2	1	34
Darko	0-1	0-1	0-0	0-2	2	1	0	1	0	1	0	7
Hibbert	2-6	0-2	0-0	0-1	1	0	4	1	0	0	1	20
Team					1-0		1			2		
Totals	27-57	4-11	15-20	15-25	40	17	73	14	10	4	7	200

FG%	1st Hlf	11-26	42.3%	2nd Hlf	12-26	46.2%	OT	4-5	27-57	47.4%
3FG%	1st Hlf	1-6	16.7%	2nd Hlf	3-4	75.0%	OT	0-1	4-11	36.4%
FT %	1st Hlf	3-4	75.0%	2nd Hlf	7-7	100%	OT	5-9	15-20	75.0%

deadball rebounds: 4

COLORADO (15-10, 4-6)

Player	FGs	3-pt	FT	O-D-	R	F	TP	A	TO	B	S	Min
Dufault f	4-6	1-2	0-0	1-3	4	4	9	0	1	4	0	34
Relphorde g	3-8	2-3	1-2	3-2	5	3	9	1	3	0	1	34
Burks g	7-15	2-3	8-8	2-3	5	4	24	3	3	0	1	38
Higgins g	6-18	1-1	6-6	2-3	5	3	19	5	0	0	1	35
Knutson g	2-11	1-4	0-0	2-2	2	4	5	0	2	2	2	38
Sharpe	1-2	0-0	0-0	0-1	1	0	2	0	0	0	0	17
Coney	0-0	0-0	0-0	0-0	0	0	0	0	0	0	0	5
Roberson	1-2	0-0	0-0	1-0	1	0	2	0	0	0	0	24
Team					4-2		6					
Totals	24-62	7-13	15-16	13-16	29	18	70	9	9	6	5	200

FG%	1st Hlf	11-23	47.8%	2nd Hlf	10-27	37.0%	OT	3-12	24-62	38.7%
3FG%	1st Hlf	3-6	50.0%	2nd Hlf	2-4	40.0%	OT	2-3	7-13	53.8%
FT %	1st Hlf	3-4	75.0%	2nd Hlf	10-10	100%	OT	2-2	15-16	93.8%

deadball rebounds: 1

Texas A&M	26	34	13	73
Colorado	28	32	10	70

Officials: Paul Janssen, Scott Thornley, J.B. Caldwell
 Technicals: Turgeon, K. Roberson. Attendance: 14288. Fouled out: Roberson.

Game #28 (Feb. 23)
Colorado at Texas Tech

COLORADO (17-11, 6-7)

Player	FGs	3-pt	FT	O-D-	R	F	TP	A	TO	B	S	Min
Dufault f	1-1	0-0	0-0	1-4	5	2	2	1	0	0	1	21
Tomlinson g	1-2	1-2	0-0	0-2	2	0	3	2	0	0	0	24
Relphorde g	6-14	0-4	3-3	1-5	6	3	15	2	0	0	0	27
Burks g	4-12	0-0	6-6	3-5	8	4	14	2	4	0	1	25
Higgins g	3-11	0-0	6-8	1-2	3	5	12	3	4	0	1	36
Sharpe	0-0	0-0	0-0	1-1	2	1	0	2	0	0	0	12
Coney	0-0	0-0	0-0	0-0	0	0	0	0	0	0	0	0+
Roberson	3-5	1-1	0-0	3-6	9	3	7	0	1	0	3	21
Knutson	7-14	2-7	2-4	1-0	1	1	18	0	2	0	0	30
Mills	0-0	0-0	0-0	0-1	1	0	0	0	0	0	0	4
Team					1-2		3					
Totals	25-59	4-14	17-21	12-28	40	19	71	12	11	0	6	200

FG%	1st Hlf	11-25	44.0%	2nd Hlf	14-34	41.2%	Game	25-59	42.4%
3FG%	1st Hlf	2-9	22.2%	2nd Hlf	2-5	40.0%	Game	4-14	28.6%
FT %	1st Hlf	9-10	90.0%	2nd Hlf	8-11	72.7%	Game	17-21	81.0%

deadball rebounds: 4

TEXAS TECH (12-17, 4-9)

Player	FGs	3-pt	FT	O-D-	R	F	TP	A	TO	B	S	Min
Reese f	3-10	1-3	0-1	4-3	7	4	7	4	2	3	3	23
Roberts f	2-4	0-0	0-0	1-1	2	3	4	0	0	0	0	26
Lewandowski c	2-5	0-0	2-2	0-2	2	1	6	1	0	0	1	20
Roberson g	6-12	4-9	2-4	0-3	3	3	18	7	3	0	0	38
Tairu g	2-9	2-4	2-4	1-0	1	4	8	0	2	0	0	21
Davis	0-0	0-0	0-0	0-0	0	0	0	0	0	0	0	4
Willis	0-2	0-1	0-0	0-3	3	0	0	2	1	0	0	11
Dunn	0-0	0-0	0-0	0-0	0	0	0	0	0	0	0	0+
Crockett	4-7	0-1	0-2	1-3	4	3	8	1	2	1	0	24
Cooper	0-1	0-0	0-0	1-0	1	0	0	0	0	0	0	4
Singletary	6-11	0-0	5-7	2-4	6	2	17	1	2	0	1	29
Team					2-3		5					
Totals	25-61	7-18	11-20	12-22	34	20	68	16	12	4	5	200

FG%	1st Hlf	7-28	25.0%	2nd Hlf	18-33	54.5%	Game	25-61	42.0%
3FG%	1st Hlf	2-6	33.3%	2nd Hlf	5-12	41.7%	Game	7-18	38.9%
FT %	1st Hlf	5-9	55.6%	2nd Hlf	6-12	54.5%	Game	11-20	55.0%

deadball rebounds: 5

Colorado	33	38	71
Texas Tech	21	47	68

Officials: Paul Janssens, Terry Davis, Hal Lusk
 Technicals: none. Attendance: 8085. Fouled out: none.

Game #26 (Feb. 12)
Kansas State at Colorado

KANSAS STATE (16-9, 4-6)

Player	FGs	3-pt	FT	O-D-	R	F	TP	A	TO	B	S	Min
Kelly f	2-6	0-0	1-3	3-3	6	4	5	0	2	1	0	23
Samuels f	4-7	0-0	5-7	5-2	7	4	13	1	0	0	1	21
Pullen g	4-12	2-5	2-5	0-1	1	3	12	4	3	0	1	31
Southwell g	1-5	0-2	1-2	1-1	2	0	3	0	3	3	2	20
McGruder g	3-9	3-6	2-2	0-3	3	2	11	0	0	0	0	34
Irving	0-2	0-1	2-2	1-1	2	1	2	0	0	0	1	12
Ojeleye	0-0	0-0	1-2	1-1	2	0	1	0	0	0	0	5
Russell	0-1	0-0	0-2	0-1	1	1	0	1	1	0	0	7
Henriquez-Roberts	1-4	0-0	3-4	2-4	6	4	5	1	0	2	0	18
Spradling	1-6	1-6	1-2	1-1	2	1	4	1	0	0	0	29
Team					4-1		5			1		
Totals	16-52	6-20	18-31	18-19	37	20	56	8	10	6	5	200

FG%	1st Hlf	7-29	24.1%	2nd Hlf	9-23	39.1%	Game	16-52	30.8%
3FG%	1st Hlf	2-12	16.7%	2nd Hlf	4-8	50.0%	Game	6-20	30.0%
FT %	1st Hlf	7-14	50.0%	2nd Hlf	11-17	64.7%	Game	18-31	58.1%

deadball rebounds: 4

COLORADO (16-10, 5-6)

Player	FGs	3-pt	FT	O-D-	R	F	TP	A	TO	B	S	Min
Dufault f	2-5	0-1	0-0	2-1	3	4	4	0	1	1	0	28
Relphorde f	2-4	0-1	0-0	1-1	2	5	4	2	2	0	1	11
Burks g	3-13	0-3	2-2	2-8	10	4	8	1	5	0	1	26
Higgins g	4-9	0-1	9-10	0-3	3	2	17	1	3	1	0	37
Knutson g	5-8	2-3	4-4	0-5	5	2	16	1	2	0	0	36
Sharpe	3-4	0-1	2-4	0-2	2	1	8	0	2	0	0	21
Coney	0-0	0-0	1-2	0-1	1	1	1	0	0	0	0	4
Roberson	0-0	0-0	0-0	0-0	1	5	0	1	1	1	0	23
Mills	0-0	0-0	0-0	0-0	1	0	0	0	0	2	0	9
Eckloff	0-0	0-0	0-0	0-1	1	2	0	0	0	0	0	5
Team					2-0		2					
Totals	19-43	2-10	18-22	8-27	35	27	58	6	16	5	2	200

FG%	1st Hlf	6-21	28.6%	2nd Hlf	13-22	59.1%	Game	19-43	44.2%
3FG%	1st Hlf	0-6	0.0%	2nd Hlf	2-4	50.0%	Game	2-10	20.0%
FT %	1st Hlf	9-10	90.0%	2nd Hlf	9-12	75.0%	Game	18-22	81.8%

deadball rebounds: 1

Kansas State	23	33	56
Colorado	31	37	58

Officials: Tom O'Neill, Jeb Hartness, Greg Rennegarbe
 Technicals: Kelly, Burks. Attendance: 11052. Fouled out: Relphorde, Roberson.

Game #27 (Feb. 19)
Colorado at Kansas

COLORADO (16-11, 5-7)

Player	FGs	3-pt	FT	O-D-	R	F	TP	A	TO	B	S	Min
Dufault f	2-8	0-3	0-0	1-1	2	4	4	0	1	2	1	21
Relphorde g	4-12	0-3	4-5	0-2	2	2	12	1	4	0	0	30
Burks g	6-12	1-3	2-3	3-3	6	1	15	3	3	0		

**2010-2011 Colorado Men's Basketball
Colorado Team High/Low Analysis (as of Feb 24, 2011)
All games**

Colorado - TEAM GAME HIGHS

POINTS	104		LONGWOOD (12/19/10)
	95		IOWA STATE (02/01/11)
	92		WESTERN NEW MEXICO (01/05/11)
	92		MARYLAND EASTERN SHORE (12/29/10)
	91		ALCORN STATE (11/23/10)
FIELD GOALS MADE	38		LONGWOOD (12/19/10)
	36		WESTERN NEW MEXICO (01/05/11)
FIELD GOAL ATTEMPTS	76		WESTERN NEW MEXICO (01/05/11)
	72		LONGWOOD (12/19/10)
FIELD GOAL PERCENTAGE	.596	(34-57)	MARYLAND EASTERN SHORE (12/29/10)
	.596	(34-57)	THE CITADEL (12/17/10)
3 PT FIELD GOALS MADE	12		at Nebraska (01/18/11)
	11		IOWA STATE (02/01/11)
3 PT FG ATTEMPTS	30		at Nebraska (01/18/11)
	23		IOWA STATE (02/01/11)
	23		OREGON STATE (12/04/10)
3 PT FG PERCENTAGE	.692	(9-13)	KANSAS (01/25/11)
	.667	(8-12)	at Kansas State (01/12/11)
FREE THROWS MADE	35		COLORADO STATE (12/08/10)
	34		OKLAHOMA STATE (01/15/11)
FREE THROW ATTEMPTS	41		COLORADO STATE (12/08/10)
	39		OKLAHOMA STATE (01/15/11)
FREE THROW PERCENTAGE	.938	(15-16)	TEXAS A&M (02/09/11)
	.882	(15-17)	KANSAS (01/25/11)
REBOUNDS	52		WESTERN NEW MEXICO (01/05/11)
	50		ALCORN STATE (11/23/10)
ASSISTS	24		TEXAS-PAN AMERICAN (11/30/10)
	23		LONGWOOD (12/19/10)
	23		THE CITADEL (12/17/10)
STEALS	13		TEXAS-PAN AMERICAN (11/30/10)
	12		at Baylor (01/29/11)
BLOCKED SHOTS	7		WESTERN NEW MEXICO (01/05/11)
	6		TEXAS A&M (02/09/11)
	6		at San Francisco (11/20/10)
TURNOVERS	23		at Missouri (02/05/11)
	20		at Kansas State (01/12/11)
FOULS	30		at Georgia (11/16/10)
	27		KANSAS STATE (02/12/11)

**2010-2011 Colorado Men's Basketball
Colorado High/Low Analysis (as of Feb 24, 2011)
All games**

Opponent - GAME HIGHS

POINTS	89		at Kansas (02/19/11)
	89		at Missouri (02/05/11)
	89		vs New Mexico (12/22/10)
	83		COLORADO STATE (12/08/10)
	83		at San Francisco (11/20/10)
	83		at Georgia (11/16/10)
FIELD GOALS MADE	33		at Kansas (02/19/11)
	32		COLORADO STATE (12/08/10)
FIELD GOAL ATTEMPTS	69		MISSOURI (01/08/11)
	65		at CSU Bakersfield (01/02/11)
FIELD GOAL PERCENTAGE	.625	(30-48)	vs New Mexico (12/22/10)
	.566	(30-53)	at Nebraska (01/18/11)
3 PT FIELD GOALS MADE	12		at San Francisco (11/20/10)
	11		at Kansas (02/19/11)
	11		IOWA STATE (02/01/11)
	11		TEXAS-PAN AMERICAN (11/30/10)
3 PT FG ATTEMPTS	26		IOWA STATE (02/01/11)
	26		TEXAS-PAN AMERICAN (11/30/10)
3 PT FG PERCENTAGE	.632	(12-19)	at San Francisco (11/20/10)
	.500	(11-22)	at Kansas (02/19/11)
	.500	(6-12)	IDAHO STATE (11/12/10)
FREE THROWS MADE	27		at Georgia (11/16/10)
	24		at Missouri (02/05/11)
	24		vs New Mexico (12/22/10)
FREE THROW ATTEMPTS	43		at Georgia (11/16/10)
	31		KANSAS STATE (02/12/11)
FREE THROW PERCENTAGE	.889	(16-18)	MISSOURI (01/08/11)
	.857	(24-28)	at Missouri (02/05/11)
	.857	(24-28)	vs New Mexico (12/22/10)
REBOUNDS	43		at San Francisco (11/20/10)
	41		at Kansas (02/19/11)
ASSISTS	24		at Kansas (02/19/11)
	22		at Harvard (11/28/10)
STEALS	15		at Missouri (02/05/11)
	10		OKLAHOMA STATE (01/15/11)
	10		TEXAS-PAN AMERICAN (11/30/10)
BLOCKED SHOTS	10		MISSOURI (01/08/11)
	6		KANSAS STATE (02/12/11)
	6		at Harvard (11/28/10)
TURNOVERS	21		TEXAS-PAN AMERICAN (11/30/10)
	20		at Georgia (11/16/10)
FOULS	27		OKLAHOMA STATE (01/15/11)
	26		COLORADO STATE (12/08/10)
	26		at Georgia (11/16/10)

**2010-2011 Colorado Men's Basketball
Colorado High/Low Analysis (as of Feb 24, 2011)
All games**

Colorado - GAME LOWS

POINTS	58		KANSAS STATE (02/12/11)
	60		at Oklahoma (01/22/11)
	63		at Kansas (02/19/11)
	66		at Harvard (11/28/10)
	66		at Baylor (01/29/11)
FIELD GOALS MADE	18		OKLAHOMA STATE (01/15/11)
	19		at Harvard (11/28/10)
	19		KANSAS STATE (02/12/11)
FIELD GOAL ATTEMPTS	43		KANSAS STATE (02/12/11)
	44		vs Indiana (12/23/10)
FIELD GOAL PERCENTAGE	.354	(23-65)	at Baylor (01/29/11)
	.375	(18-48)	OKLAHOMA STATE (01/15/11)
3 PT FIELD GOALS MADE	1		at Oklahoma (01/22/11)
	2		at Harvard (11/28/10)
	2		KANSAS STATE (02/12/11)
	2		at Kansas (02/19/11)
3 PT FG ATTEMPTS	7		COLORADO STATE (12/08/10)
	9		at Harvard (11/28/10)
3 PT FG PERCENTAGE	.100	(1-10)	at Oklahoma (01/22/11)
	.133	(2-15)	at Kansas (02/19/11)
FREE THROWS MADE	7		OREGON STATE (12/04/10)
	7		at Nebraska (01/18/11)
FREE THROW ATTEMPTS	9		OREGON STATE (12/04/10)
	9		at Nebraska (01/18/11)
FREE THROW PERCENTAGE	.571	(12-21)	at Kansas State (01/12/11)
	.607	(17-28)	at San Francisco (11/20/10)
REBOUNDS	23		vs New Mexico (12/22/10)
	23		KANSAS (01/25/11)
ASSISTS	5		at Harvard (11/28/10)
	6		KANSAS STATE (02/12/11)
STEALS	2		KANSAS STATE (02/12/11)
	4		COLORADO STATE (12/08/10)
	4		at Missouri (02/05/11)
BLOCKED SHOTS	0		at Harvard (11/28/10)
	0		vs Indiana (12/23/10)
	0		at Texas Tech (02/23/11)
TURNOVERS	6		KANSAS (01/25/11)
	7		IDAHO STATE (11/12/10)
	7		COLORADO STATE (12/08/10)
FOULS	13		LONGWOOD (12/19/10)
	14		TEXAS-PAN AMERICAN (11/30/10)
	14		IOWA STATE (02/01/11)

**2010-2011 Colorado Men's Basketball
Colorado High/Low Analysis (as of Feb 24, 2011)
All games**

Opponent - GAME LOWS

POINTS	51		ALCORN STATE (11/23/10)
	56		KANSAS STATE (02/12/11)
	57		OREGON STATE (12/04/10)
	59		LONGWOOD (12/19/10)
	61		THE CITADEL (12/17/10)
FIELD GOALS MADE	16		KANSAS STATE (02/12/11)
	18		ALCORN STATE (11/23/10)
FIELD GOAL ATTEMPTS	46		at Oklahoma (01/22/11)
	48		vs New Mexico (12/22/10)
FIELD GOAL PERCENTAGE	.281	(18-64)	ALCORN STATE (11/23/10)
	.308	(16-52)	KANSAS STATE (02/12/11)
3 PT FIELD GOALS MADE	3		ALCORN STATE (11/23/10)
	3		OREGON STATE (12/04/10)
	3		THE CITADEL (12/17/10)
	3		at Oklahoma (01/22/11)
	11		TEXAS A&M (02/09/11)
3 PT FG ATTEMPTS	12		IDAHO STATE (11/12/10)
	12		vs New Mexico (12/22/10)
	12		ALCORN STATE (11/23/10)
3 PT FG PERCENTAGE	.188	(3-16)	ALCORN STATE (11/23/10)
	.214	(3-14)	OREGON STATE (12/04/10)
	.214	(3-14)	THE CITADEL (12/17/10)
	.214	(3-14)	at Oklahoma (01/22/11)
FREE THROWS MADE	6		IOWA STATE (02/01/11)
	9		LONGWOOD (12/19/10)
	9		MARYLAND EASTERN SHORE (12/29/10)
FREE THROW ATTEMPTS	10		IOWA STATE (02/01/11)
	13		TEXAS-PAN AMERICAN (11/30/10)
	13		THE CITADEL (12/17/10)
FREE THROW PERCENTAGE	.550	(11-20)	at Texas Tech (02/23/11)
	.571	(12-21)	ALCORN STATE (11/23/10)
	.571	(12-21)	OREGON STATE (12/04/10)
	.571	(12-21)	at Kansas (02/19/11)
REBOUNDS	24		TEXAS-PAN AMERICAN (11/30/10)
	24		OKLAHOMA STATE (01/15/11)
ASSISTS	7		MARYLAND EASTERN SHORE (12/29/10)
	8		ALCORN STATE (11/23/10)
	8		KANSAS STATE (02/12/11)
STEALS	1		COLORADO STATE (12/08/10)
	2		at San Francisco (11/20/10)
	2		LONGWOOD (12/19/10)
	2		KANSAS (01/25/11)
BLOCKED SHOTS	0		vs New Mexico (12/22/10)
	0		at CSU Bakersfield (01/02/11)
TURNOVERS	9		MISSOURI (01/08/11)
	10		MARYLAND EASTERN SHORE (12/29/10)
	10		TEXAS A&M (02/09/11)
	10		KANSAS STATE (02/12/11)
FOULS	13		THE CITADEL (12/17/10)
	14		at Nebraska (01/18/11)
	14		at Oklahoma (01/22/11)

2010-2011 Colorado Men's Basketball
Colorado Combined Team Statistics (as of Feb 23, 2011)
All games

RECORD:	OVERALL	HOME	AWAY	NEUTRAL
ALL GAMES	17-11	13-2	3-8	1-1
CONFERENCE	6-7	4-2	2-5	0-0
NON-CONFERENCE	11-4	9-0	1-3	1-1

#	Player	gp-gs	min	avg	Total		3-Point		F-Throw		Rebounds				pf	dq	a	to	blk	stl	pts	avg		
					fg-fga	fg%	3fg-fga	3fg%	ft-fa	ft%	off	def	tot	avg										
10	Burks, Alec	28-27	852	30.4	173-383	.452	20-63	.317	171-202	.847	62	109	171	6.1	73	1	69	82	8	25	537	19.2		
11	Higgins, Cory	28-27	898	32.1	145-336	.432	27-75	.360	132-147	.898	28	70	98	3.5	63	2	69	61	12	31	449	16.0		
24	Knutson, Levi	28-5	738	26.4	115-221	.520	54-115	.470	41-46	.891	18	64	82	2.9	53	0	27	26	2	20	325	11.6		
05	Relphorde, Marcus	28-28	791	28.3	113-261	.433	26-68	.382	66-89	.742	35	84	119	4.3	69	1	65	57	3	30	318	11.4		
33	Dufault, Austin	28-28	650	23.2	86-159	.541	4-18	.222	36-55	.655	49	74	123	4.4	82	2	20	19	17	21	212	7.6		
21	Roberson, Andre	28-0	586	20.9	66-120	.550	9-26	.346	30-50	.600	74	129	203	7.3	79	4	17	33	27	41	171	6.1		
01	Tomlinson, Nate	25-22	506	20.2	26-56	.464	17-41	.415	7-13	.538	2	40	42	1.7	59	1	58	29	1	21	76	3.0		
02	Sharpe, Shannon	28-3	418	14.9	21-48	.438	1-14	.071	18-30	.600	12	26	38	1.4	29	0	37	22	8	10	61	2.2		
55	Eckloff, Trey	17-0	76	4.5	11-24	.458	1-8	.125	4-5	.800	5	13	18	1.1	15	0	5	0	1	2	27	1.6		
32	Mills, Ben	15-0	77	5.1	11-26	.423	0-0	.000	2-4	.500	8	9	17	1.1	5	0	0	7	2	0	24	1.6		
14	Coney, Javon	20-0	79	4.0	4-10	.400	0-2	.000	3-5	.600	1	8	9	0.5	6	0	2	2	1	1	11	0.6		
03	Beckley, Trent	2-0	4	2.0	0-2	.000	0-0	.000	0-0	.000	0	1	1	0.5	0	0	0	0	0	0	0	0.0		
Team											41	40	81											
Total.....		28	5675		771-1646	.468	159-430	.370	510-646	.789	335	667	1002	35.8	533	11	369	340	82	202	2211	79.0		
Opponents.....		28	5675		712-1600	.445	182-500	.364	418-587	.712	318	601	919	32.8	554	-	383	402	96	173	2024	72.3		

TEAM STATISTICS	CU	OPP	Date	Opponent	Score	Att.
SCORING	2211	2024	11/12/10	IDAHO STATE	w 88-80	6874
Points per game	79.0	72.3	11/16/10	at Georgia	L 74-83	6406
Scoring margin	+6.7	-	11/20/10	at San Francisco	Lot 81-83	2747
FIELD GOALS-ATT	771-1646	712-1600	11/23/10	ALCORN STATE	w 91-51	2778
Field goal pct	.468	.445	11/28/10	at Harvard	L 66-82	954
3 POINT FG-ATT	159-430	182-500	11/30/10	TEXAS-PAN AMERICAN	w 83-64	2641
3-point FG pct	.370	.364	12/04/10	OREGON STATE	w 83-57	6363
3-pt FG made per game	5.7	6.5	12/08/10	COLORADO STATE	Wot 90-83	7219
FREE THROWS-ATT	510-646	418-587	12/17/10	THE CITADEL	w 89-61	4368
Free throw pct	.789	.712	12/19/10	LONGWOOD	w 104-59	2556
F-Throws made per game	18.2	14.9	^ 12/22/10	vs New Mexico	L 76-89	2867
REBOUNDS	1002	919	^ 12/23/10	vs Indiana	w 78-69	2375
Rebounds per game	35.8	32.8	12/29/10	MARYLAND EASTERN SHORE	w 92-65	3896
Rebounding margin	+3.0	-	01/02/11	at CSU Bakersfield	w 85-73	1464
ASSISTS	369	383	01/05/11	WESTERN NEW MEXICO	w 92-70	2139
Assists per game	13.2	13.7	* 01/08/11	MISSOURI	w 89-76	8694
TURNOVERS	340	402	* 01/12/11	at Kansas State	w 74-66	12528
Turnovers per game	12.1	14.4	* 01/15/11	OKLAHOMA STATE	w 75-71	11096
Turnover margin	+2.2	-	* 01/18/11	at Nebraska	L 67-79	8477
Assist/turnover ratio	1.1	1.0	* 01/22/11	at Oklahoma	L 60-67	9158
STEALS	202	173	* 01/25/11	KANSAS	L 78-82	11203
Steals per game	7.2	6.2	* 01/29/11	at Baylor	L 66-70	6095
BLOCKS	82	96	* 02/01/11	IOWA STATE	w 95-69	6764
Blocks per game	2.9	3.4	* 02/05/11	at Missouri	L 73-89	14288
ATTENDANCE	95160	91744	* 02/09/11	TEXAS A&M	Lot 70-73	7517
Home games-Avg/Game	15-6344	11-7864	* 02/12/11	KANSAS STATE	w 58-56	11052
Neutral site-Avg/Game	-	2-2621	* 02/19/11	at Kansas	L 63-89	16300
			* 02/23/11	at Texas Tech	w 71-68	8085

Score by Periods	1st	2nd	OT	Totals
Colorado	1020	1156	35	2211
Opponents	899	1092	33	2024

* = Big 12 Conference
^ = iBN Sports Las Vegas Classic

**2010-2011 Colorado Men's Basketball
Colorado Combined Team Statistics (as of Feb 23, 2011)
Conference games**

RECORD:	OVERALL	HOME	AWAY	NEUTRAL
ALL GAMES	6-7	4-2	2-5	0-0
CONFERENCE	6-7	4-2	2-5	0-0
NON-CONFERENCE	0-0	0-0	0-0	0-0

##	Player	gp-gs	min	avg	Total		3-Point		F-Throw		Rebounds				pf	dq	a	to	blk	stl	pts	avg
					fg-fga	fg%	3fg-fga	3fg%	ft-fa	ft%	off	def	tot	avg								
10	Burks, Alec	13-13	421	32.4	78-192	.406	12-35	.343	83-96	.865	37	64	101	7.8	37	0	34	52	5	11	251	19.3
11	Higgins, Cory	13-13	442	34.0	64-149	.430	12-26	.462	60-66	.909	13	36	49	3.8	34	1	29	38	6	11	200	15.4
24	Knutson, Levi	13-3	383	29.5	55-118	.466	28-63	.444	16-18	.889	7	29	36	2.8	27	0	10	16	2	10	154	11.8
05	Relphorde, Marcus	13-13	384	29.5	50-131	.382	13-35	.371	23-31	.742	16	40	56	4.3	38	1	29	30	0	18	136	10.5
33	Dufault, Austin	13-13	315	24.2	36-69	.522	1-8	.125	4-8	.500	17	31	48	3.7	40	1	10	12	10	4	77	5.9
21	Roberson, Andre	13-0	282	21.7	25-49	.510	4-10	.400	17-27	.630	39	49	88	6.8	40	2	6	13	8	15	71	5.5
01	Tomlinson, Nate	11-10	187	17.0	9-23	.391	5-14	.357	2-5	.400	1	12	13	1.2	20	0	17	8	0	7	25	2.3
02	Sharpe, Shannon	13-0	158	12.2	8-18	.444	0-6	.000	6-10	.600	3	15	18	1.4	9	0	11	5	1	3	22	1.7
55	Eckloff, Trey	6-0	12	2.0	0-1	.000	0-1	.000	2-2	1.000	0	4	4	0.7	3	0	0	0	0	0	2	0.3
14	Coney, Javon	9-0	18	2.0	0-1	.000	0-0	.000	1-2	.500	0	1	1	0.1	1	0	1	0	0	0	1	0.1
32	Mills, Ben	3-0	19	6.3	0-0	.000	0-0	.000	0-0	.000	0	2	2	0.7	2	0	0	2	2	0	0	0.0
03	Beckley, Trent	2-0	4	2.0	0-2	.000	0-0	.000	0-0	.000	0	1	1	0.5	0	0	0	0	0	0	0	0.0
Team											25	22	47				1					
Total.....		13	2625		325-753	.432	75-198	.379	214-265	.808	158	306	464	35.7	251	5	147	177	34	79	939	72.2
Opponents.....		13	2625		339-745	.455	88-241	.365	189-268	.705	145	291	436	33.5	245	-	191	168	57	87	955	73.5

TEAM STATISTICS	CU	OPP	Date	Opponent	Score	Att.
SCORING	939	955	* 01/08/11	MISSOURI	w 89-76	8694
Points per game	72.2	73.5	* 01/12/11	at Kansas State	w 74-66	12528
Scoring margin	-1.2	-	* 01/15/11	OKLAHOMA STATE	w 75-71	11096
FIELD GOALS-ATT	325-753	339-745	* 01/18/11	at Nebraska	L 67-79	8477
Field goal pct	.432	.455	* 01/22/11	at Oklahoma	L 60-67	9158
3 POINT FG-ATT	75-198	88-241	* 01/25/11	KANSAS	L 78-82	11203
3-point FG pct	.379	.365	* 01/29/11	at Baylor	L 66-70	6095
3-pt FG made per game	5.8	6.8	* 02/01/11	IOWA STATE	w 95-69	6764
FREE THROWS-ATT	214-265	189-268	* 02/05/11	at Missouri	L 73-89	14288
Free throw pct	.808	.705	* 02/09/11	Texas A&M	Lot 70-73	7517
F-Throws made per game	16.5	14.5	* 02/12/11	TEXAS STATE	w 58-56	11052
REBOUNDS	464	436	* 02/19/11	at Kansas	L 63-89	16300
Rebounds per game	35.7	33.5	* 02/23/11	at Texas Tech	w 71-68	8085
Rebounding margin	+2.2	-				
ASSISTS	147	191				
Assists per game	11.3	14.7	* = Big 12 Conference			
TURNOVERS	177	168	^ = iBN Sports Las Vegas Classic			
Turnovers per game	13.6	12.9				
Turnover margin	-0.7	-				
Assist/turnover ratio	0.8	1.1				
STEALS	79	87				
Steals per game	6.1	6.7				
BLOCKS	34	57				
Blocks per game	2.6	4.4				
ATTENDANCE	56326	74931				
Home games-Avg/Game	6-9388	7-10704				
Neutral site-Avg/Game	-	0-0				

Score by Periods	1st	2nd	OT	Totals
Colorado	436	493	10	939
Opponents	431	511	13	955